'Politician Blocked Job'—Pennington

FOR CLASSIFIED ADS PHONE GRANT 5400

Weather—Fair tonight and Sunday; rising temperature forecast for Sunday.

Only Pittsburgh Newspaper Printing International News Service Dispatches.

Pittsburgh Sun-Telegraph

ESTAB. 1927—VOL. 6—NO. 146 SATURDAY, JUNE 28, 1930 THREE CENTS

WALL ST. CLOSE

BOY KILLED WITH BASEBALL BAT, NORTH SIDE PARK HEAD ARRESTED

Today

The Old Catskills, If We Really Thought, Dynamite and Hailstones, Free Your Emotions.

—By ARTHUR BRISBANE—

THIS IS WRITTEN in the Catskill Mountains, where Rip Van Winkle had his long sleep and where, some day, many millions will find a glorious summer playground. Here are 1,000 natural landing fields, on the ends of sloping mountains, 40 minutes' flight from the 10,000,000 people that live in and around New York city.

Groups of little mountains, 2,000 to 3,500 feet high, beautifully green, and waiting for millions that will come.

The 1,250,000 children and 36,000 teachers, just released from New York city's public schools, might to be here, and real civilization will find a way to send them, instead of leaving them in hot New York. There could be no better place for old men and women to spend their last years, looking east toward the troubled Atlantic and worrying Europe, and west, across broad America, toward the Pacific and mysterious, uncertain Asia, they, themselves, at peace in this happiest of nations.

IF MEN WERE really thinkers, their minds would be fixed on the immensity of the universe, the smallness of this little green globe, the certainty of death, and the uncertainty of what lies beyond. But we are little inhabitants of a small planet and little things interest us.

LIGHTNING struck a boat, carrying dynamite, off Cockburn Island, in the St. Lawrence, killing 30, blowing the big $100,000 boat to splinters. We like to read about that.

At St. John's, Newfoundland, windows, roofs were broken; animals killed by hailstones weighing 10 pounds each. We've heard of hailstones as big as hen's eggs, but not as big as hens. That interests 1,000,000 of us where Einstein interests one.

THE LEARNED DR. W. J. MAYO, earth's greatest surgeon, able to remove anything you have, except your citizenship and your complexes, warns you that restraining your emotions is bad for your heart. Every time your mind interferes to check your instinctive impulses, the heart suffers. That will encourage modern young people, increasing their expectation of long life.

When you suddenly jam on your four-wheel brakes, your tires suffer. So with your heart, when you suddenly apply your will and control the emotions, which are your driving power.

"PRE-CUT MEATS," beef, mutton, pork carcasses, cut, ready for consumers' use, in the packing house, not in local butcher shops, interest retailers of food.

Swift & Co. are experimenting with the new idea, introduced by Mr. Chester, president of the General Food Company, in connection with sudden freezing, in transparent packages, at extremely low temperatures. Meats thus pre-cut and frozen are said to last indefinitely, losing none of their quality. This means much to retail stores that have found it undesirable or impossible to deal in fresh meat and fish hitherto.

IT ALSO MEANS a new era for the retail butcher. Expert cutters, or cutting machines in packing houses, will do the minute butchering that has been done by thousands of individual butchers. Farmers might combine to cut and freeze their cattle, eliminating the big packer and long haul on the hoof.

MANY HIGH-SPIRITED Americans have lost their taste for stock gambling. On Wednesday, call money used for speculating, fell to one and a half per cent, lowest price in 17 years. When we tire of gambling, call money is cheap. Last summer call money went to 20 per cent.

The banker can sympathize with the farmer. Wheat and money both are drugs on the market.

CAPT. SAUL of the Southern Cross, can testify to man's progress in transportation. As navigator of the Southern Cross he flew the Atlantic in two days.

Some years ago he made his first Atlantic crossing in a square-rigged sailing vessel, and was six months on the journey.

In spite of that many still doubt that ocean air travel will ever "become practical."

Children of today will ask about "the old days, when people crossed the ocean on the water," as they now ask about stage coach days.

And those now living will cross to Europe for about $10.

Copyright, 1930, King Features Syn., Inc.

PENNINGTON LAYS BLAME ON POLITICS

Dry Director Here Says One 'Big Man' Blocked Him From Promised Dry Job

Commander John D. Pennington is in Pittsburgh again today, making plans to leave for Philadelphia, where he will take up his duties July 1 as director of prohibition enforcement of the Pennsylvania-Delaware-New Jersey area.

Returned from Washington, where he had expected to get a promised post as supervisor of alcohol permits, he said:

"Samuel O. Wynne had the support behind him that was needed. He was named supervisor of alcohol permits."

Refusing to mention names, Commander Pennington said "one big politician" was against him. Pressed further, he added that he was not from the Pittsburgh district.

Wynne was former prohibition director of the Philadelphia district and Pennington chief of this district. Due to the change of enforcement from the Treasury Department to the Department of Justice, the new arrangement of districts will give the local head a much larger area for enforcement duties.

Wynne's new duties will keep him in the Treasury Department, with authority to supervise the granting of alcohol permits to industrial concerns, physicians, druggists and other permissible applicants.

CAN VETO PERMITS

Concerning a much-discussed point, as to whether Pennington

(Continued on Page Two, Col. Two.)

MAYOR'S AX MAY RETIRE M'ARDLE

Other Surprises in Police Shakeup; Elsner to Stay, Is Report; Faulkner Safe

The forced retirement on pension of Police Inspector John McArdle, of the South Side district, and the appointment of two new inspectors tops the list, according to reliable reports, of the long-anticipated upheaval in Mayor Kline's police force which will be announced Monday.

Capt. Dennis Hennessey, of the Seventeenth Ward, sponsored by Joseph G. Armstrong, who rose from patrolman to captain three years ago, succeeds Inspector McArdle, reports say.

Capt. Harry E. Moore, former police lieutenant of the North Side, now acting inspector of the Mt. Washington district and a protege of Henry Townsend, Twentieth Ward political leader, was permanently appointed to that district.

REMOVAL SURPRISE

The reported removal of McArdle comes as a surprise, although it had been said lately that the inspector and Commissioner Armstrong had severed political relations.

It had been previously reported by politicians that Inspector Joseph Elsner, of the Penn avenue district, would be the only police head to feel Mayor Kline's political ax. He apparently is safe now.

Police Lieutenants Phillip Senneway and John McFarland, both of the Eighteenth Ward, have been appointed captains, the for-

(Continued on Page Two, Col. Six.)

Mayor Walker Decorating Southern Cross Fliers

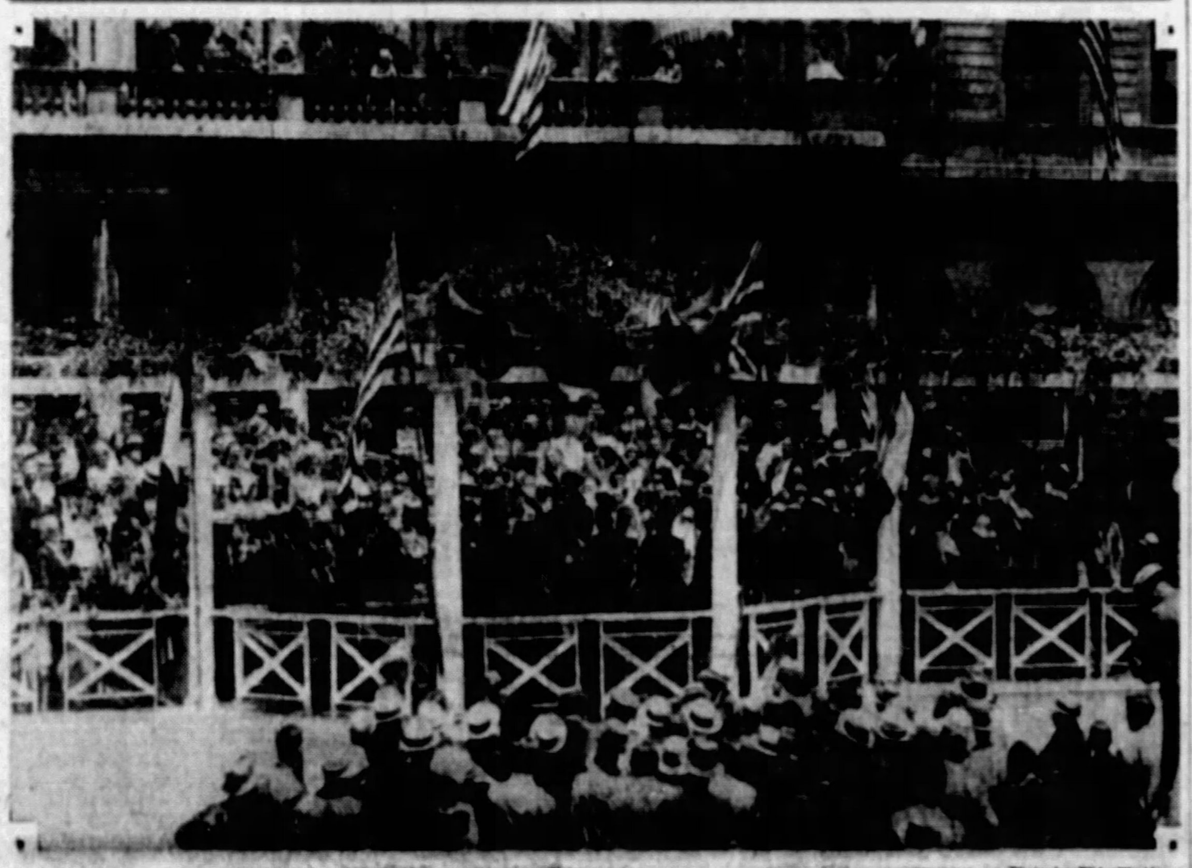

Photo by Wide World

RECEPTION AT NEW YORK CITY HALL FOR CREW OF FOUR THAT FLEW SOUTHERN CROSS OVER ATLANTIC FROM IRELAND

KINGSFORD-SMITH

Photo by International Newsreel

EVART VAN DYK MAYOR WALKER PATRICK SAUL JOHN STANNAGE

Mayor Walker decorating Charles Kingsford-Smith, chief of the flight, while the three other members of the crew wait as thousands cheered them in City Hall Park.

FEARED LADS' FISTS, SAYS OFFICIAL

Hartlep Had Seized Youths' Gloves and Equipment to Prevent 'Illegal' Game

Struck on the head by a baseball bat in the hands of William Hartlep, supervisor of North Side parks, Joseph Neiberding, 16, of 615 Sherman avenue, died today in the Presbyterian Hospital. A fracture of the skull caused his death, according to the report of the coroner.

Hartlep contends he acted in self-defense. He says he was afraid a crowd of boys following him would attack him for taking their baseball gloves and bat to keep them from playing in the park.

The dead youth's father, Joseph Neiberding, Sr., 42, tells a different story, declaring his son was struck on the head as he bent to pick up a baseball glove that had fallen to the ground. The father avers he has interviewed several of the boys who witnessed the affair and that they all tell the same story—that his boy was hit while bending over.

HELD FOR CORONER

Homicide detectives today were to take a statement from Hartlep, then turn him over to the coroner pending an inquest. Police at the North Side Station arrested the park official soon after young Neiberding had died of his injury.

According to the police, Supervisor Hartlep took the baseball bat, several gloves and a ball from the youths to stop them from playing on the park land. The boys followed, demanding their property, the original 10 players being joined by a score of others, Hartlep said today. He declared:

"I was afraid of being beaten by the gang. When the Neiberding boy struck at me, I raised

(Continued on Page Two, Col. Seven.)

ATLANTIC FLIER TALKS TO HOME

SCHENECTADY, N. Y., June 28. (INS.)—Sending greetings to his native country, Maj. Charles Kingsford-Smith talked to his mother, other relatives and friends today by radio. His talk was made over the short wave station of the General Electric Company and rebroadcast over a National Broadcasting Company hookup over the United States.

The Australian described his thrilling battle against fog and storms, which was won when his plane, Southern Cross, spanned the Atlantic from Ireland and landed at Harbor Grace, Newfoundland. Later coming on to New York.

The flier told his mother he ex-

(Continued on Page Two, Col. Four.)

ANTI-BLUE LAW VOTE GROWS

Results to date of the poll of Millvale will be published Monday.

The protest of voters of Ingram and Leetsdale against the closed Sunday of Pennsylvania is expressed by pronounced majorities favoring repeal of the Blue Law in the poll of Allegheny County by the Sun-Telegraph. Returns to date from these boroughs show Ingram 3 to 1 for repeal over enforcement and Leetsdale 4 to 1. The totals are:

	Ingram.	Leetsdale.
Enforcement	37	23
Modification	18	13
Repeal	122	108

Sentiment in the two boroughs is indicated by a representative

(Continued on Page Two, Col. One.)

NAME LINDY BOY NEXT WEEK

NEW YORK, June 28.—(INS.)—The great event—naming of the baby of Col. and Mrs. Charles A. Lindbergh was said today to be fixed for some time next week. Ambassador Dwight W. Morrow, father of Mrs. Lindbergh, is leaving within a few days to resume his diplomatic duties in Mexico and was said to be anxious to have the child named before his departure.

The Lindberghs may spend part of the summer in Maine, as the Morrow yacht, the Mouette, on which the Colonel and his bride spent their honeymoon, has been taken to Portland, Me.

Tardieu Given New Vote of Confidence

PARIS, June 28.—(AP.)—The Chamber of Deputies backed Premier Andre Tardieu in a vote of confidence by a vote of 325 to 260, rejecting a resolution for appointment of a special committee to investigate the recent troubles in French Indo-China. It was the premier's second victory in two days.

2,000 See Flier Plunge to Death

COKEVILLE, Wyo., June 28.—(AP.)—Lou Connors, 40, Salt Lake City pilot, was instantly killed late yesterday when his airplane crashed 1,000 feet before a crowd of 2,000 persons at a rodeo.

Crowded New York Ferryboat in Crash

NEW YORK, June 28.—(AP.)—The ferryboat John English, carrying 250 passengers from Staten Island to Brooklyn, was damaged last night by collision with the excursion steamer Susquehanna.

A fire boat towed the ferry back to Staten Island. She resumed the Brooklyn trip when inspection revealed her worst injury was a hole above the water line. No one was injured.

COUNTY SHOWS 16 PCT. GAIN

Allegheny County has a population of 1,374,622, an increase of 16 per cent in 10 years, according to official preliminary census returns, made public today by J. E. Routley, supervisor for this district.

The city of Pittsburgh's total is 669,631 compared with 588,193 in 1920, an increase of nearly 14 per cent.

A considerable proportion of the city's increase was due to annexation of contiguous communities. The territory embraced in the present limits of the city had a population of 625,710 10 years ago, the official figures show.

CLAIRTON GAINS 41 PER CENT

Clairton jumped from 10,777 to 15,295 an increase of 41 per cent, due chiefly to the annexation of Wilson borough; McKeesport from 46,781 to 54,631 or 17 per cent;

(Continued on Page Twelve, Col. One.)

Clearing House Figures Appear Today on Page 10.

Mackey Advocates Modification Of Blue Laws

PHILADELPHIA, June 28.—(INS.)—Mayor Mackey today had joined the forces seeking repeal or modification of Pennsylvania's Blue Laws which, he said, result in $150,000 worth of trade going outside the city each week-end.

His remarks were made at a luncheon attended by members of the City Council and representatives of municipal welfare organizations. He urged all civic groups to work for modification of these laws.

There should be some attractions for the visitor and residents to enjoy over the week-end, he declared, adding:

"I am not trespassing against the sanctity of the Lord's Day in saying this."

Ship, 300 Aboard, Crippled in Mishap

EASTPORT, Me., June 28.—(INS.)—Carrying three hundred passengers, and a crew of approximately 100 officers and men, the steamship Governor Dingley, of the Eastern Steamship Lines, ran into a submerged object 15 miles off Jonesport today and broke part of her propellor crippling her so she was forced to anchor until a towing tug arrived from St. John, N. B.

COMPROMISE ON PENSION LOOMS

WASHINGTON, June 28.—(INS.)—With the mirage of an early adjournment before them, administration leaders today hoped for a compromise of the controversy between President Hoover and Congress on World War pension legislation.

The President appeared likely to win in his efforts to keep the proposed cost within limits of the Treasury surplus. His spokesman, having won in the House, were hopeful of securing the Senate's approval of a pension bill, limiting relief of the World War veterans to a yearly average of $50,000,000 during the next three years.

The first test will come today in the Senate Finance Committee, considering the administration's measure and a $35,000,000 American Legion substitute. Reports were current the committee would report the administration bill favorably, since the American Legion had abandoned its own measure and was supporting the Presidential draft.

Hoot Gibson, Bride Start Honeymoon

HOLLYWOOD, June 28.—(INS.)—Edmund R. (Hoot) Gibson, cowboy motion picture star, was honeymooning somewhere in California today with his bride, the former Sally Eilers, screen actress.

More than 150 guests, many of them prominent in the motion picture colony, attended the wedding ceremony last night at the Baker ranch near Saugus. Carmen Pantages served as maid of honor and William Collier, Jr., was best man. The couple left after the ceremony for a secret destination.

Mears Plane Tuned To Start Globe Dash

NEW YORK, June 28.—(INS.)—John Henry Mears made final preparations today to take off early next week on his flight around the world against time. With Fred Melchoir as pilot, he hopes to circle the globe in less time than the Graf Zeppelin.

Champagne, a whole bottle of it, was used yesterday when Mrs. James J. Walker, wife of the mayor, christened the Mears plane City of New York.

Two Safes Resist Tools of Robbers

An acetylene torch, sledge hammers and chisels were used last night in an attempt to crack two safes belonging to the Automotive Construction Company, of 217 South Euclid avenue. As far as A. B. Zang, one of the proprietors, could tell this morning, neither safe had been forced open. Finger print experts will make a study of the traces left by the yeggs. Entrance to the building was gained by breaking a side window.

Coolidge Articles to Start In Sun-Telegraph Tuesday

Calvin Coolidge, ex-president of the United States, is to write for the Sun-Telegraph.

His views on matters of interest will be printed on the first page, beginning Tuesday. There will be an article from Mr. Coolidge every day.

He is to have the widest latitude, writing on whatever seems to him interesting or important. With his background and experience, it is a safe assumption that whatever he writes will be well worth reading.

Mr. Coolidge wastes no words. He says nothing unless there is something to say. The consequence is that he is able to condense into a few paragraphs material that less talented writers would expand into a long article. His comments on current affairs will be terse, vigorous and pithy, but not cramped.

Betsy Ann Set for Race With Ohio Boat Today

CINCINNATI, June 28.—(AP.)—Gala days of steamboat traffic on the Ohio were revived today with the third annual race for supremacy of the river's packet boats.

Two stern wheelers, the Tom Greene, of Cincinnati, and the Betsy Ann, of Pittsburgh, were made ready to belch and churn their way up the stream in a contest that recalled the days when the river was the artery of travel through the Middle West.

Today's race is from Fernbank Dam, 12 miles below here, 21 miles upstream to Coney Island, a pleasure resort. As in other years, thousands were expected to line the banks while several hundred persons have secured passage on the boats themselves.

The Betsy Ann, piloted by Capt. Frederick Way, Jr., sought vengeance for last year's disputed victory of the Tom Greene, a larger and more powerful packet. The Tom Greene, commanded by the captain of the same name, was first to reach the finish line in a 22-mile race, but the shorter Betsy Ann was first to entirely cross the line.

In the first revival of packet racing three years ago, the Chris Greene, a sister ship of the Tom Greene, nosed out the Betsy Ann.

The race was scheduled to start at 2 p. m. and finish sometime after 4:30. Station WLW arranged to broadcast the affair while the National Broadcasting Company planned to tell of the duel from 4:30 to the finish.

Don't Wait! Start in This New Game Today! $5,000.00 CASH PRIZE MOVIETEST Open to Everyone! Complete Details on Page 7

FUNDS SLASHED, ENFORCEMENT BOARD MAY BE DOOMED

HOOVER SAYS WORK WILL CONTINUE

Private Funds Will Finance Commission, President Hopes; Desires $100,000

By EDWARD B. LOCKETT,
International News Service.

WASHINGTON, June 28.—Its work uncompleted, President Hoover's Law Enforcement Commission today faced three alternatives as the result of action in the Senate.

It must operate as a prohibition investigating unit solely with limited funds, become partially a private organization operating on contributions, or disband.

George Akerson, chief secretary to President Hoover, announced that he had received offers from wealthy citizens to contribute funds so the commission can complete the work it originally intended. He would not reveal their identity.

This future for the commission was revealed as the result of the Senate's authorizing but a $50,000 appropriation for next year, directing at the same time, that the commission restrict its work to prohibition enforcement inquiry.

The House voted to do away with the commission entirely.

TWO COURSES OPEN

Now when the second deficiency bill, carrying authorization for the appropriation, goes to conference the conferees will have but two courses. They will agree on a measure continuing the commission with the $50,000 merely as a prohibition inquiry body as directed by the Senate, or adopt the House plan of doing away with the body.

The possibility of the commission's continuing its general law enforcement investigation work, however, arose when the President, informed of the Senate's action, served notice the commission would continue general work with outside financial aid.

"I have asked the commission to proceed with its full program of work," the President said when informed of the Senate's action, "and it has consented to do so. I have no doubt there are private citizens sufficiently anxious for the nation to know the whole truth as to what constructive remedies may be suggested by so eminent a body of men and women as this commission, that I shall be able to secure from private sources the $100,000 necessary to carry this work forward to completion."

WASTING MONEY CLAIM

The Senate's action came at the instance of Senator Glass (Dem.), of Virginia, who declared the commission was "wasting money," and that its work should be restricted to ascertaining a method of improving prohibition enforcement.

The Senate reversed itself to side with Glass. It first voted to give the commission $250,000 to continue general law enforcement investigation. Glass' move for a reconsideration, however, carried, and on the final vote the Senate voted, 35 to 30, to cut the commission appropriation to $50,000 and direct it to investigate prohibition enforcement laws.

The commission expects to have approximately $80,000 on hand from its original appropriation of $250,000 at the end of the fiscal year. This, with the additional $50,000 authorized by the Senate, would provide $130,000 for next year's work, limited to a dry law enforcement probe. The commission has estimated that $65,000 would be necessary for completion of its prohibition enforcement work alone.

ANTI-BLUE LAW VOTE GROWS

(Continued from Page One.)

vote. Their aggregate of ballots in the poll, 323, is more than 30 per cent of the 1,025 votes cast in the two boroughs at the May primary election.

Ballots filed in the poll by voters throughout the county total 55,693 in the latest tabulation and comprise five votes for repeal to each vote for enforcement. The total is made up of 77 per cent for repeal, 15 per cent for enforcement and 8 per cent for modification. The divisions are:

	Men.	Women.	Total.
Enforcement	4,782	3,794	8,576
Modification	2,747	1,528	4,275
Repeal	29,646	13,156	42,802

REMOTE CONTROL -:- By Quin Hall

AN' DON'T GET CARELESS! I'LL BE WATCHING YOU!
PENNINGTON
PENNSYLVANIA DELAWARE & NEW JERSEY PROHIBITION SPECIAL
LOCAL PROHIBITION OFFICERS.

'POLITICS,' SAYS PENNINGTON

(Continued from Page One.)

will have the power of veto over Wynne, the commander said:

"The enforcement director does have the power of veto written into the law. I will be able to exercise that power when the granting of permits might seem unwise, improper or illegal, pending a court decision."

Asked to discuss the present condition of the Pittsburgh district from a prohibition viewpoint, Director Pennington said he would continue to direct enforcement in this district.

RETICENT ON NEW PLANS

Commander Pennington refused to state his opinion on the practicability of the law, which divides into distinct departments the two branches of prohibition enforcement—the alcohol permits and the enforcement. He refused to predict whether it would create conflict, or would become a practical and beneficial system.

With official and semi-official announcements made of assignments to new duties of executive members of the staff of Prohibition Administrator Pennington, under the Williamson bill, the question of great concern among the rank and file of dry workers in Pittsburgh is, "what about us?"

Those most likely to be affected are the employes of the permit department, which represents 35 per cent of the 200 dry workers in this district.

It is generally understood here that Wynne's headquarters will be in Philadelphia.

No word has been received as to whether any of those in the permissive department here will be transferred to Philadelphia or what provisions are planned by a branch office in Pittsburgh. Few changes are anticipated in the personnel of the prohibition agents and others in the enforcement unit, although a few transfers are anticipated among the agents.

There is much speculation among the legal staff of half dozen men as to what provisions have been made to take care of them. So far they have found no person who can enlighten them as to whether they will remain in the Treasury Department, be transferred to the Department of Justice, or be "let out."

The prize assignment in the Pittsburgh district went to R. E. Joyce, assistant administrator in charge of permits, who has been made an administrator in charge of permits in Ohio, Kentucky and Michigan district.

Mr. Joyce, who came to Pittsburgh during the administration of Fred C. Baird as prohibition administrator, has been in the government service 10 years.

Late yesterday Joyce was called to Washington, where he will confer with Dr. James Doran, commissioner, relative to his new duties.

Harold D. Wilson, assistant administrator, was out of town when announcement was made that he will remain here in charge of enforcement work.

Vol. VI.—No. 146
Saturday, June 28, 1930.
Friday, June 27, 1930.
Published evening and Sunday at the office of the Pittsburgh Sun-Telegraph, Telegraph Square, Pittsburgh, Pa.
Price: Daily, 3 cents; Sunday, 10 cents.
Entered as second-class matter at the postoffice at Pittsburgh, Pa., under the Act of March 3, 1879.

Canton, O., Officials Face Bribe Charges

CLEVELAND, June 28.—(AP.)—Acceptance of thousands of dollars in alleged "protection money" is charged against six Canton men under indictments returned by the Federal grand jury here following investigation of the reputed "million dollar" liquor and graft ring. They have been arrested, entered pleas of not guilty and have been released on bond.

ATLANTIC FLIER TALKS TO HOME

(Continued from Page One.)

pected to return to Australia in August.

After a private dinner at the Progress Club last night, which followed their official reception by New York, Kingsford-Smith and his companions, Capt. J. Patrick Saul, Evert Van Dyk and J. W. Stannage, viewed a sound picture of their flight and the major talked over a land wire and radio hookup to his sweetheart, Miss Mary Powell, in Sydney.

PLAN CAPITAL TRIP

The trans-Atlantic flier talked with Miss Powell and other Sydney friends for 55 minutes and he said it was a genuine thrill.

He promised Miss Powell he would not make any other long flights, although he will leave here probably Wednesday to fly the Southern Cross to San Francisco.

"I won't fly the Atlantic again, anyway," he told his fiancee.

His last words to Miss Powell recalled their plan to be married in September. He said:

"Our September date still stands, darling."

River Yields Body Of Glassport Man

The body of John Shaw, 55, of 610 Monongahela avenue, Glassport, who drowned while swimming in the Monongahela River Thursday night, was recovered late yesterday, according to a coroner's report.

'LEAGUE ARMY' STIRS DEBATE FOR TREATY

Adams, Stimson Deny Plan Discussed at London; Pact Flayed by Robinson

Universal Service.

WASHINGTON, June 28.—Revelation of a secret document relative to a League of Nations army and navy, in the archives of the Navy Department, will have an important bearing on the discussion of the London treaty now before the Senate, it was evident here today.

Two cabinet officers have offered statements in explanation of the document, which was unconsciously revealed in a letter to Representative McClintic of Oklahoma. The letter had been sent last February by the then Acting Secretary of the Navy Jahncke, when Secretary Adams was with the American delegation at the London conference.

Secretary Stimson declared yesterday that no such proposal had been broached at the London parley by any American delegate and that the document in question was not part of the secret correspondence denied to the Senate by him.

ADAMS EXPLAINS

Secretary of the Navy Adams identified the secret document as part of the preparatory work to the Versailles treaty. Nevertheless, despite the fact that the document is now 12 years old, the Secretary categorically declined to make it public, and declared:

"The proposed plan for establishment of a league of nations army and navy is dated November 11, 1918. So far as this department knows, it was prepared as part of the data to be taken to Paris for the conference which resulted in the Versailles treaty of peace.

"No one of our delegates to the London conference knew of the existence of this document and no such project was ever discussed at London. It has remained a secret document here for about 12 years at the desire of those for whom it was prepared. As it has no possible bearing on the London conference or on the treaty now under consideration, I see no reason for giving it out now."

OPPONENTS STAND FIRM

Nevertheless opponents of the London treaty in the Senate have served notice that they will make every effort to see what influence, if any, this proposed league of nations military force had in the negotiations in London last spring.

For this purpose they will formally make a demand for the complete text of the document and what connection with the League of Nations organization, as it now exists, the plan had.

In a nation-wide radio address yesterday, Senator Arthur R. Robinson (Rep.), of Indiana, charged that the American delegation at the London disarmament conference accepted an international repartition of naval armament on the very basis which had caused another American delegation to quit the Geneva conference, three years before.

Warned, de Priest Shifts Talk Plans

WASHINGTON, June 28.—(INS.)—Representative Oscar de Priest (Rep.), Illinois, only Negro member of Congress who was burned in effigy at a public gathering in Alabama last week and was advised by the "Knights of the Ku Klux Klan" his presence in Alabama was not desired, will not make his scheduled speech in Birmingham July 17, after all.

The Mosaic Templars, which planned to hold its convention in the city auditorium, telegraphed De Priest the gathering wil be held at Little Rock, Ark., because the management of the auditorium refused to lease it for a speech by the Negro congressman.

SLAIN REPORTER LINKED WITH RACKETEERS

Inquiry Leads to Sinister Maze of Gang Intrigue; Call Lingle 'Go-Between'

Universal Service.

CHICAGO, June 28.—Investigation of the murder of Alfred J. Lingle, Chicago Tribune reporter, is leading today into a sinister maze of underworld intrigue.

It also involved the questioning of two sisters, one an attractive blonde. They are said to have been with Lingle the night before his death and were asked if they could threw any light on what became of a $9,000 roll of bills he had with him then.

PRESENT DOZEN MOTIVES

Among the latest reports made to the investigators were:

1—That the night of June 8, the day before Lingle's murder, "Joey" Josephs and Julian ("Potatoes") Kaufman had announced the opening of a gambling house closed since the St. Valentine's day, 1928, massacre and that Lingle had given warning that if the place was opened they would "see more police cars than they ever had seen before."

2—That the two promoters were reported to have incurred enmity by refusing to pay a "fee" of $15,000 or some similar large sum for the privilege of opening.

COMPLAINED OF RAID

3—That Lingle, after the Biltmore Athletic Club had been raided as a gambling resort three nights before his death, complained to an attache of the State's Attorney's office that the raid had "embarrassed" him, as he had given word for the promoters to "go ahead."

4—That Lingle was "in bad" with several dog race promoters for failing in his promise after giving assurance he could keep the tracks open.

5—That Lingle obtained "loans" as high as $20,000 from persons interested in gambling and dog-race promotion.

M'ARDLE FACES KLINE'S AX

(Continued from Page One.)

mer said to be taking the berth vacated by Capt. Moore in the newly-created police district, comprising the Mt. Washington, Overbrook and Carrick districts, and Moore will go into the South Side, vacated by Hennesey.

OTHER SHAKEUPS FADE

With the circulation of these reports, other rumors that a general shakeup of inspectors, including Inspector Charles Faulkner, of the North Side district, faded into oblivion.

It was further reported that Police Captain Anthony Block was to be made one of the new inspectors. This appointment, it was said, was checked by Robert Murray, Block's sponsor and chairman of the Twenty-third Ward. Murray, it is said, wanted to keep his appointment in his own district.

Under Mayor Kline's policy of "to the victor belongs the spoils," each of the 32 ward chairmen was permitted to select a specified number of new policemen and firemen from the 310 to be appointed today.

Usually ward chairmen have been allowed to name four or five firemen, and as a rule the Mayor allowed each to name one or more policemen to the allotted number of firemen.

Bat Victim

JOSEPH NEIBERDING

Photo by Pittsburgh Sun-Telegraph
WILLIAM HARTLEP

PARK OFFICIAL'S BAT KILLS BOY

(Continued from Page One.)

the bat in self-defense and he walked into the swing."

DENIES THREATS MADE

The elder Neiberding's story, after talking to companions of his son, was:

"The boys followed the park man, not threatening him but after their own property. They had no intention of harming Hartlep. When a glove fell from his hand, my son stepped forward and bent over to pick it up. While he was bending over, Hartlep swung the bat and it struck him on the side of the head."

Hartlep and several other men in the park took the injured boy to the hospital, where he collapsed. Police were called but, after obtaining a report from Hartlep, they permitted him to go free. A charge of disorderly conduct, however, was placed against the injured youth.

Two Miners Lose Lives in Accidents

WASHINGTON, Pa., June 28.—Two miners met death in accidents in different parts of Washington County. Caught under a slate fall in the Ellsworth mine of the Bethlehem Mine Corporation at Ellsworth, Mike Mezeil, 45, Ellsworth, died of a broken back.

Joseph Turiczek, 25, of Cecil, an employe of Montour No. 1 mine of the Pittsburgh Coal Company, died of injuries received when run down by a mine car which jumped the tracks.

POLICE SEEK 3 IN FATAL CRASH

Injured Trio Seen After Auto Upsets in Munhall; Boulevard Plunge Quiz On

One man was killed and three others are believed to have been injured early today when their automobile skidded and overturned on Hess' Hill, Duquesne road, Munhall. Police said the dead man was William Sargent, 25, of 188 Milford street, Duquesne. He was taken to the Homestead Hospital by Motorcycle Patrolmen Andrew Butko, of Mifflin Township police, and William Hawley, of Munhall police, but died en route.

Police began a search for three men who after the accident made their way to Homestead, where they procured a taxicab. One of the trio was suffering a crushed foot and was carried by his comrades, both of whom sustained lacerations, according to police.

DOCTORS DISAGREE

City physicians were unable to agree in their reports today on the sobriety of Philip Zuckerman, of 306 West General Robinson street, at the time of his arrest yesterday in connection with the fatal plunge of an automobile through the fence of the Boulevard of the Allies. The machine fell 150 feet to the Baltimore and Ohio tracks.

Dr. Daniel E. Sable, chief surgeon of the Public Safety Department, examined Zuckerman at the Center Avenue Police Station and pronounced him under the influence of liquor. Dr. Nathan Ashinsky, a city physician, of 2031 Center avenue, also examined Zuckerman, but his report stated that Zuckerman was not intoxicated. Zuckerman is held in $2,500 bail.

Mrs. Sadie Schnitzer, of 1331 Leetsdale street, mother of the two girls in Zuckerman's car, told Deputy Coroner John F. Aldisert today that Zuckerman showed no signs of drinking when he left her house with the two girls. Caroline Schnitzer, 14, declared Zuckerman's car was not the one that sideswiped and forced the other over the cliff.

Police say it was Zuckerman's machine that sideswiped the car of Early Hayman, 55, of 12 Vancouver street, Ingram, and forced it through the fence. Mrs. Ella Hayman, 45, suffered injuries which caused her death three hours later in the Mercy Hospital. Her husband and Mrs. Elizabeth Rodgers, 50, of 2409 Hobson street, are reported to be in critical condition in the same hospital.

WOMAN ARRESTED

Police who arrested Zuckerman also arrested Mrs. Louise Peters, of McKeesport. Mrs. Peters, at liberty on $1,000 bail, and Zuckerman are being held for the coroner. The accident is said to have happened when Zuckerman passed Mrs. Peters' automobile on the boulevard at Miltenberger street. His car is said to have cut into the path of the Hayman automobile, sideswiping it and hurtling it through the fence.

Joseph Bally, 35, an employe on the Frank Dravo estate, Sewickley Heights, was killed yesterday when he leaped or fell into the path of an automobile in Oliver way, Edgeworth. He had been riding on a truck and in leaving the truck was struck by the automobile driven by T. McKee Graham, of Edgeworth. Bally died a short time after being admitted to the Valley Hospital, Sewickley.

Mrs. Virginia Gregory, 28, a Negro of 6519 Rowan avenue, is in the Pittsburgh Hospital suffering a fractured skull, received, police say, when her husband's car struck three parked automobiles in Larimer avenue last night. Russell Jackson, 13, of Deary street, sitting in one of the parked machines, was cut and bruised. Arthur Gregory, the injured woman's husband, was arrested.

HIT BY MOTORCYCLE

Mrs. Josephine Kearns, of 1615 Franklin street, suffered a fractured right leg when hit by a motorcycle at West Ohio and Merchant streets. She was removed to the Allegheny General Hospital. Police arrested Joseph Guardini, 23, of 512 Suismon street, as the driver.

When the steering rod on their automobile snapped while they were riding in the Frankstown road, a young woman and two men were injured this morning. They are Miss Charlotte Owens, 18, of Hamilton avenue; Alvin Rice, 20, of 116 Suismon street, and Charles Dougherty, 23, of 728 South avenue, Wilkinsburg. Dougherty, driver of the machine, was detained at the Columbia Hospital where the others were treated for minor injuries.

Lancaster Band Playing at Buchanan Dedication

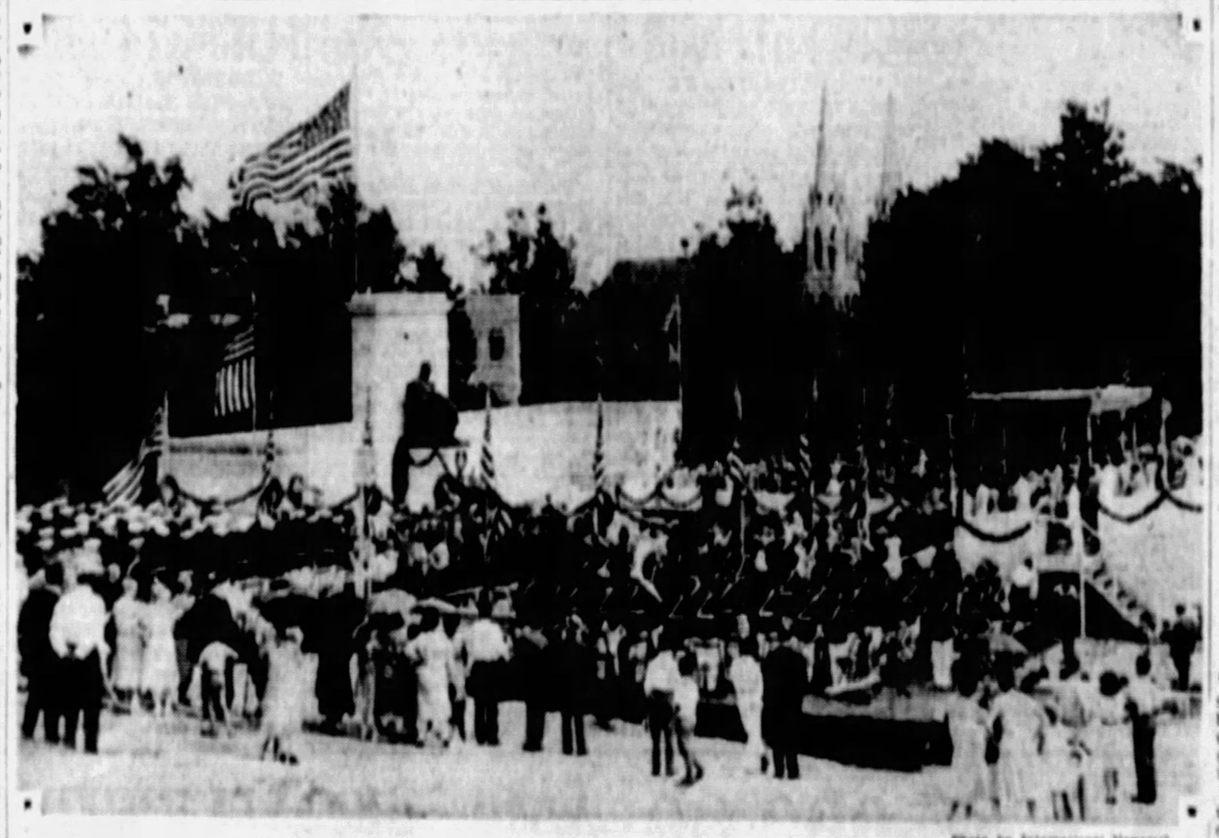

Photo by International Newsreel

LANCASTER NEWSIES' CADET BAND IN WASHINGTON PLAYING AT DEDICATION OF MONUMENT TO PRESIDENT BUCHANAN

The little ceremony at Meridian Hill Park, Washington, D. C., in which President Hoover delivered the dedicatory address at the unveiling of the statue in memory of the United States' fifteenth president, James Buchanan. Lancaster, Pa., was his home town.

In Today's Paper

"Bugs" Baer	Page 22
Camera Questions	Page 6
Comics	Pages 20, 21
Daily Patterns	Page 8
Daily True Story	Page 20
Fiction	Page 16
Finance	Pages 8, 9, 10
Horoscope	Page 22
"Office Wife"	Page 17
Paris Fashions	Page 8
Radio	Page 15
Real Estate	Page 10
Society, Clubs	Page 8
Sports	Pages 13, 14, 15
Stage, Screen	Page 6
"The Big House"	Page 17
H. G. Wells	Page 22
Walter Winchell	Page 6

Congress Action Sought To Assure DO-X Visit

WASHINGTON, June 28.—(Universal.)—Congressional wheels are today in motion to facilitate the visit of the DO-X flying boat to this country.

A bill extending the courtesy of the government and permitting the huge craft to come in free of duty has been introduced by Representative Royal S. Johnson (Rep.), of South Dakota.

Chairman Hawley (Rep.), of Oregon, of the Ways and Means Committee, has called upon the Commerce, War, Navy, Treasury and Justice Departments for opinions.

It is held this great plane, with its 12 American-made motors and its capacity to carry 160 passengers, will contribute much toward stimulating air-mindedness in the United States. Quick responses from the government department approving the bill were expected.

A face against time to obtain passage of the Johnson resolution was under way. Faced with the likelihood that Congress will adjourn in a few days, supporters of the bill pressed for action.

Joining in the movement, the Executive Committee of the District of Columbia Department, American Legion, passed a resolution urging that Congress immediately pass the Johnson resolution.

Two Hurt as Wind Tears Los Angeles From Mast

LAKEHURST, N. J., June 28.—(AP.)—Two marines were severely shaken up and several others were badly bruised when the naval dirigible Los Angeles broke from its mooring mast while attempting to land yesterday.

A taut cable, which snapped under the strain of a sudden gust of wind, started the trouble, officers said.

The entire personnel of the station was called out to cling to the ropes and hold the ship to earth. After a five-hour battle the dirigible was secured to the mast and at 8 o'clock it was dragged into its hangar.

Yesterday the dirigible went 150 miles out to sea to avoid a severe thunder storm. It returned to the station later to try to land, but the winds drove it away.

After remaining aloft until noon today, it returned the second time. It was then the men were injured.

PEER DIVORCES MUSICAL COMEDY STAR WHO TRIED SUICIDE

4, HER RECORD PERFECT

EXCLUSIVE PHOTO by Pittsburgh Sun-Telegraph

MARION JEAN SCHEIN EXAMINING HER CERTIFICATE

Miss Jean, 1341 Shady avenue, although she's only in Linden School Kindergarten, didn't miss a day during the past year and so the state gave her a certificate recognizing her feat.

PUPIL, 4, SETS RECORD

A perfect attendance record for one year in school is the proud boast of Marion Jean Schein, 4.

Miss Jean's life seems to center from her home, 1341 Shady avenue, to Linden school, Linden avenue, where she attends kindergarten. According to Jean's teacher, Miss Frances Rheard, Jean is the first pupil of Linden school to ever receive a certificate for perfect attendence from the Department of Education, Harrisburg.

Before Jean had any possible chance of joining the exclusive and small group of holders of the certificate it was necessary for her to attend every one of the 200 sessions of class that comprise the school year.

Shots Fired in Row, Negro Faces Charge

Accused of firing two shots at Frank Mitchel, 30, Negro, of 106 Railroad street, Clairton, Theodore Prillman, 23, Negro, of Center alle., Clairton, today was to be taken to the county jail on a felonious shooting charge. He was held by Magistrate B. B. Samuels last last.

Prillman and Mitchel became embroiled in an argument at the latter's home. Prillman went to the porch and fired twice through a window, a bullet passing through Mitchel's coat, witnesses testified.

Insull Remains Mum On Sackett Attack

NEW YORK, June 28.—(INS.)—Samuel Insull, utilities magnate, in New York en route to his home in Chicago from Europe, declined to comment today on his controversy with Frederick M. Sackett, American ambassador to Germany.

Insull protested the ambassador's speech at the world power conference in Berlin criticising the cost of power to American consumers.

Landslide Buries Train; 3 Killed

TOKIO, June 28.—(INS.)—Three persons were known to have been killed and 15 imprisoned today when a landslide completely buried a train on the railroad at Yamaguchiken.

Fifty passengers were on the train when the slide occurred and 600 workmen were rushed to the scene to dig out the train.

TWO TRAFFIC POLICE HURT

With two city traffic patrolmen in hospitals suffering injuries received while directing traffic, members of the squad today were to attend funeral services for a brother officer who was killed Wednesday while at work. Services were to be held this afternoon for Motorcycle Patrolman Orrie N. Murray, 33, from his home in Rochelle street. Burial was to be in the South Side Cemetery.

Motorcycle Patrolman John Sousa, 30, of 1401 Jancey street, is in Mercy Hospital suffering a fractured ankle and severe lacerations of the back and side. He was injured when knocked from his motorcycle at Foster and Forty-second streets yesterday. Police arrested Robert J. Reid, 30, of 338 Center avenue, West View, driver of the truck which struck the motorcycle.

Patrolman Frank H. Honkofer, of 2331 Eccles street, also is in Mercy Hospital. He was directing traffic at Grant street and Sixth avenue when hit by a Greyhound bus. He suffered a fractured right knee.

Russ Slay Japanese In Attack on Boat

TOKIO, June 28.—(AP.)—Vernacular newspapers today received dispatches saying a Japanese crab fisherman had been killed and the captain and crew of his vessel taken prisoner in a clash June 24 with a Russian patrol boat off Kamchatka Peninsula. Japanese fishermen and Russian authorities have been bickering many months. The destroyer Matsukaze sailed from Ominato two days ago under secret orders. It is believed she was sent to Kamchatka.

Opponents in Street Row Held, One Hurt

Said to have engaged in a street fight with V. D. Schwartz, 44, of 6496 Monitor street, this morning, Thomas Gunn, 61, a Negro, of 526 Lloyd street, was taken to Homeopathic Hospital with cuts on the head. Police arrested Schwartz on a suspicious person charge and placed a similar charge against Gunn at the hospital. The fight is said to have occurred in North Craig street.

FRIENDS PAYING HOMAGE AT PORTER BIER

Congressman's Funeral in Highwood Cemetery on Monday; Grave by Wife's

Old friends and neighbors today paid homage at the bier of Congressman Stephen G. Porter, whose body lay in the home of his brother, L. K. Porter, 103 Center avenue, Emsworth, while messages of tribute were received from all parts of the country.

No hint of high office or distinguished service was seen in the severely plain casket of the veteran legislator who died early yesterday in Allegheny General Hospital.

The only words inscribed on his bier were "Stephen G. Porter."

Preparations for his funeral, to be held Monday at 2 p. m., were complete today. Members of the congressional delegation from Pennsylvania will be honorary pallbearers.

The pallbearers chosen to bear his body to its last resting place in Highwood Cemetery are Dr. F. H. Frederick, his personal physician; Dr. George Metzger, Dr. S. H. Ralston and Attorney J. B. Orr, lifelong friends; Keth Merrill, an executive secretary of the State Department, and Edmund F. Erk, his secretary throughout the 20 years of his congressional career.

Services will be conducted by Dr. William I. Wishart, pastor of the Eighth United Presbyterian Church, North Side.

Mr. Porter will be buried beside his wife and his daughter, Esther, who died at 5, more than a score of years ago. His wife died in 1919.

68-Year-Old Killer Executed in Ohio

COLUMBUS, O., June 28.—(AP.)—George Williams, 68, gunman who confessed a series of killings and robberies throughout the Middle West, was electrocuted at Ohio Penitentiary at 12:14 a.m. today for the slaying of Patrolman Carl Sherman at Cleveland March 6, 1929.

Williams went to his fate without a word. He and Charles Hanovich, 17, had told police they had committeed robberies and killings at St. Louis, St. Paul, Cincinnati, Columbus and other Middle Western cities. Hanovich is serving a life sentence.

Two Wives File Action for Divorce

Jeanette H. McCann, 5448 Northumberland avenue, was among those who filed divorce libels in Common Pleas Court. She wants a divorce from George J. McCann on the grounds of cruel and barbarous treatment.

Solores Tulley, 267 Colonial Drive, Mt. Lebanon, brought a divorce action against Philip Milton Tully. She also charges cruel and barbarous treatment.

Armed Robbers Get $40 in Gas Station

Two armed Negroes last midnight looted the cash register in the Ohio Gas Station, 1726 East Ohio street, and escaped. They obtained about $40, police say.

The pair pointed revolvers at William Wathers, of 1708 Buena Vista street, and forced him into a rear room. The men escaped in an automobile.

Thief Gets $20 From Cash Drawer

Someone who forced a rear window took $20 from the cash register in Alex Alexopulos' confectionery store, 802 North Homewood avenue, last night.

Making Repairs in Mid-Air After 16 Days Aloft

Photo by International Newsreel

ONE OF HUNTER BROTHERS (TWO IN PLANE, TWO REFUELERS) REPAIRING CITY OF CHICAGO, ENDURANCE PLANE

If this airplane is still soaring around over Chicago at about 4:30 tomorrow morning, it will have broken the world's endurance flight record of 420 hours 21 minutes set by Red Jackson's crew. Four brothers are teamed up in the attempt.

FETE IN ERIE AWAITS SIPLE

ERIE, Pa., June 27.—(AP.)—Erie was gaily decorated, and its hundreds of Boy Scouts all agog awaiting the arrival home today of Paul A. Siple, Erie Eagle Scout who accompanied Admiral Richard E. Byrd to the Antarctic.

A parade, with all the uniformed bodies of Erie in line, will start the celebration, ending the line of march at the Erie Stadium, where a Scout jamboree will be held. At night, Simple will be the guest of honor at a civic banquet.

NEW YORK, June 28.—(INS.)—Admiral Richard E. Byrd arrived in New York today from Boston, where he was honored yesterday. He will dedicate a tower to be called the Admiral Byrd aviation beacon tomorrow, when the cornerstone of the new Broadway Temple is placed.

16 Saved as Gale Sinks Lake Barge

ERIE, Pa., June 28.—(AP.)—One man was burned seriously and 16 others endangered as a larger derrick being used in placing water intakes here was torn from its moorings by a heavy gale on Lake Erie. The barge sank in 18 feet of water.

George Dailey, 55, a member of the barge crew, was burned as a steam pipe was broken. Members of the crew took to boats when the barge foundered and were saved after a struggle with the rough water.

Man Cutting Tree Killed as It Falls

ALTOONA, Pa., June 28.—Felling a tree along Stone Creek preparatory to road construction, Jacob P. Hoffman, 35, of Altoona, was killed. The tree, weakened by the cutting, was blown over, pinning Hoffman fast. His back

76-Year-Old Man Escapes from Prison Farm

MOUNDSVILLE, W. Va., June 28.—Samuel King, 76, of McDowell County, sentenced last year to serve a two-year term for grand larceny, escaped from the prison farm here, Warden A. C. Scroggins announced. He is the oldest convict ever to escape from the prison, according to Scroggins.

WOMAN BEATEN; 3 OTHERS FINED

As a result of a beating administered to a woman early today, three other women were fined $5 each on disorderly conduct charges at a hearing before Magistrate John J. Sweeney in South Side Police Station today.

Policeman Alfred Divens discovered the fight at South Nineteenth and East Carson streets as he was patroling his beat at 5 a. m. today.

Two women were mauling a third. She fled as the officer approached.

The woman alleged to have been beating her, Jean Miller, 22, of 6238 Station street, and Nell Berrick, 40, were taken into custody. Clara Gordon, 21, of 6238 Station street, who had taken no part in the fight, insisted on accompanying the other two women in the police patrol and was arrested also.

Guatemala Feels Series of 'Quakes

GUATEMALA CITY, June 28.—(AP.)—Frequent earthquakes of some intensity have continued for several days in the eastern part of the department of Santa Rosa. Some of the tremors have been felt here. The focus of the seismic zone appears to be east of the volcano Tecaumburro.

SAVE SUSPECTS FROM MOBS

CONCORD, N. C., June 28.—(AP.)—A company of the North Carolina National Guard, called out by Gov. O. Max Gardner to prevent possible violence to seven Negroes held in jail here in connection with an attack on a 15-year-old white girl, found a mob dispersed as it took up its post today.

Gov. Gardner ordered Company E of the One Hundred Twentieth Infantry to guard the Cabarrus County courthouse. He had been advised at Raleigh that a crowd of several hundred persons had surrounded the jail since early last night.

BEAUMONT, Tex., June 28.—(AP.)—A mob which included several women early today failed in an attempt to storm the Jefferson County jail and seize Rainey Williams, 39, Negro, who had confessed eight attacks on Port Arthur white women in the past 30 days.

Williams was brought to Beaumont from Port Arthur after an attempt to lynch him yesterday had been thwarted.

Telephone Links U. S. to Arctic Zone

NEW YORK, June 28.—(AP.)—Trans-Atlantic telephone service will be extended Monday to include all the telephones of Sweden, thereby enabling American telephone users for the first time to talk to points within the Arctic circle.

With this system established, the service will extend from the Arctic circle on the north to the fortieth parallel of South latitude in South America. The new extension also will make possible a call from the United States covering an extreme distance of 9,900 miles.

TUBE COUNSEL'S RITES MONDAY

YOUNGSTOWN, O., June 28.—Funeral services for Leroy A. Manchester, 47, general counsel of the Youngstown Sheet and Tube Company, and one of the foremost corporation lawyers in Ohio, will be held Monday at 4 p. m., from his home, 36 Newport drive. The burial, in Belmont Park Cemetery, will be private, and the Mahoning County Courthouse will close.

L. A. Manchester

Youngstown was stunned when news spread that Manchester, depressed by months of overwork in connection with the Sheet and Tube-Bethlehem merger, had fired a bullet through his temple, killing himself.

The Rev. W. H. Hudnut, Jr., ordained June 3, will preach the funeral sermon. He is the son of the Rev. Dr. W. H. Hudnut, pastor of the First Presbyterian Church, of which Mr. Manchester was an elder.

In the meantime, trial of the suit in which consummation of the merger is opposed has been delayed, by agreement of counsel, until July 8.

Business men and industrial leaders are unanimous in saying Manchester's death is the greatest loss the Mahoning Valley has suffered in years.

Incumbent and Son Compete for Office

OMAHA, June 28.—(AP.)—Harry Pearce, father, will oppose Harry Pearce, son, for the Republican nomination for city register of deeds.

The father seeks nomination for re-election. The son said he had filed while his father was away vacationing, believing the elder Pearce would not run again. Requests of friends, however, led the older man to file and the son said he would not withdraw.

CHEF NAMED IN SECOND ACTION

Duke of Leinster Married May Etheridge in 1913, After Whirlwind Courtship

International News Service.

EDINBURGH, June 28.—The Duke of Leinster, premier duke and Earl of Ireland, today was granted a divorce from the former May Etheridge, one-time musical comedy star.

He had charged unfaithfulness, naming Stanley Williams, 26-year-old chef, in whose modest Brixton flat the duchess attempted suicide by inhaling gas, a few months ago, as co-respondent.

It was the second action taken by the duke against the girl who had danced her way from across the footlights of a London theater into one of the oldest and most distinguished titles in Britain. He filed suit for divorce in 1926, but the case then was dropped.

They were married in 1913, when the duke was Lord Edward Fitzgerald. He had fallen in love with her at first sight when he saw her in "Princess Caprice" at the Gayety Theater, in London, and their marriage followed a whirlwind courtship.

Their honeymoon was spent in Canada, the couple choosing a tumbledown shack in the backwoods in preference to the duke's ancestral home in Ireland.

Lord Edward served in the war, and upon his return fell heir to the dukedom through the death of his father. The duchess had returned to the stage, under her maiden name, and it was reported both had encountered financial difficulties.

For almost 10 years the duchess dropped out of sight. Society was shocked, a few months ago, to hear she had been found unconscious from gas fumes in the Brixton lodging house. Arrested on a charge of attempted suicide, the duchess was haled into court in tears. Testimony showed she and Williams, who is married, had quarreled over a radio set, and that the duchess had turned on all the jets of a kitchen stove.

Found guilty, she was released on parole.

POLICE CHIEF OUT IN CLASH

After he is said to have declared he would arrest Burgess Robert A. Morrow if he failed to behave himself in the borough councilmanic chamber, Police Chief David R. Lindberg, of West Homestead, was under suspension today. The assertion was made, Council was informed, after Morrow had ordered Lindberg to police the chamber and arrest a certain councilman if he became disorderly.

The argument between Morrow and Lindberg is said to have occurred in the Municipal Building preceding a special meeting of Council last night. Desk Sergt. P. L. Tierney was named acting chief by the councilmanic police committee.

The Council passed an ordinance to obtain the borough's water supply from the South Pittsburgh Water Company, effective October 1. West Homestead has been obtaining its water from Homestead, but a controversy arose over an increase of rates.

Olean Fire Fighters Guard Blazing Oil

OLEAN, N. Y., June 27.—(AP.)—A smoky pall hung over this city while fire fighters kept guard over 17,000 barrels of burning oil which had done more than $150,000 damage since lightning fired a storage tank.

The tank, owned by the Vacuum Oil Company, contained 25,000 barrels of crude oil. Soon after it burst into flames, employes began pumping from the base in hope of averting an explosion. When 8,000 barrels of oil had been pumped out the reservoir cracked and boiled over. The fiery liquid formed a blazing lake.

Fighting Flames in Pennsylvania Railroad Plant

Photo by Wide World

FIGHTING FLAMES IN OIL AND GREASE STOREROOM OF P. R. R. AT KEARNEY, N. J., DESTROYED WITH LOSS OF $100,000

Marion Davies Gracious To Aides, Actor Says

SAN FRANCISCO, June 28.—(Universal.)—Whew! Its h-mm-cool in San Francisco.

But not too cool and isn't Lawrence Gray glad!

That good looking and charming boy from San Francisco, who has made good in the metropolis of Hollywood, has come home and forgotten his overcoat. Arriving here last night, he commented:

"I left my top coat and vest in Santa Barbara. And here the warm weather has come right along with me and I don't need them. Gee, it's good to get home!"

The last time Gray was in San Francisco, nearly two years ago, he was just about ready to give up his hard won position of eminence in the film world. Hollywood had gone talkie. Whether he was going with it or away from it was a debatable question.

Then came "Marianne" and Marion Davies picked him for her leading man. He rose to greater success opposite Miss Davies in "The Florodora Girl." Now he says:

"I hope I can play opposite Miss Davies again soon. She's a most delightful person to work with. She is always pleasant and never temperamental. And she always wants to give her co-workers a good break."

Soldiers Ask Former Foes To Attend Big Picnic

Members of former Allied or Central Power armies or service groups in the World War are invited to the annual Sun-Telegraph picnic for ex-soldiers at Kennywood Park next Saturday, by special request of Charles S. Lane, Jr., representing the American Legion, and Harry S. Hall, of the Veterans of Foreign Wars.

The request for the invitation according to Lane, was made in the hope that the picnic this year might mark the complete end of any feeling of hostility growing out of the war. Lane and Hall issued the following statement:

"Members of our organizations feel that the war is over and realize that men in opposing armies suffered as much as we. We feel, also, that our cordiality for members of the Allied forces should not be allowed to die down as the years roll by.

"We never had the chance to become acquainted with our 'enemies' nor to talk over the war with them very much. Now that the memory of firing guns and terrible suffering on both sides has had a chance to cool, now that we can all see the war in the intelligent light of a horrible disaster to all concerned in it, we want to meet and know members of other armies from other countries who chance to be in or near Pittsburgh at the time of the picnic."

The annual Sun-Telegraph picnic, therefore, is open to any person who served with any army in the World War and to all persons who have taken part in any other American conflict.

Free tickets to park amusements are to be given to any one who can identify himself as among those persons. Men and women both are asked to wear their uniforms wherever possible. This is not necessary, however, and discharge papers, identification disks, draft slips and other suitable records will be accepted as evidence of service. Tickets likewise will be extended to companions of ex-service members.

In the evening, one of the principal events will take place when Civil War veterans, whether from the North and the South, and disabled veterans being treated in government hospitals meet at the annual Sun-Telegraph dinner in the Kennywood Park dining rooms.

Athletic events are being arranged.

NEWS OF GREATER PITTSBURGH'S CHURCHES

TOPICS OF DAY WILL FEATURE SERMON

Affairs of Interest to Public to Be Discussed; Student Pastor to Speak

Discussing affairs of national prominence tomorrow morning, the Rev. J. K. McDivitt of the Manchester Presbyterian Church, Chateau and North Franklin streets, North Side, will preach on "The Four Cornerstones of National Life." His evening subject will be "The Divine Bounty."

"The Faith of a Boy Assurance" will be the morning subject of the Rev. J. E. B. McIlroy of the North Presbyterian Church, North Lincoln avenue. At the evening service the congregation will attend the union service in West Park.

THE ART OF BUILDING

The Rev. William C. Marquis of the California Avenue Methodist Episcopal Church, California and Ranalin avenues, will preach tomorrow morning on "The Art of Building." There will be no evening service.

"What Kills the Modern Minister" will be discussed tomorrow morning in the First Presbyterian Church, Arch and South Diamond streets. At the evening service the Rev. Dr. Frank J. Bryson will preach on "The Galilees."

Student pastor John Stephan will preach at both services tomorrow morning in St. Matthew's Evangelical Lutheran Church, North avenue and Middle street. He will speak on "How Did Martha and Mary Receive Jesus?"

"The Ever-Present Christ" will be the morning subject of the Rev. Dr. Francis J. Scott of the Sixth United Presbyterian Church, Chateau street. At the evening service he will speak on "Making a Way for the Lord."

NEW MEMBERS RECEIVED

The Rev. and Mrs. Charles Shuss, pastors of the Bethel Pentecostal Tabernacle, Middle and Sulsmon streets, will be in charge of services tomorrow afternoon and evening. New members will be received at the evening service.

The Rev. Charles W. Fulton of the Eleventh United Presbyterian Church, California and Davis avenues, will preach tomorrow morning on "Dangers to the Soul."

Communion services will be held tomorrow morning in the Trinity Methodist Protestant Church, Bidwell street. The Rev. Dr. Clarence L. Daugherty will be in charge.

WATER DISPUTE AT EDGEWORTH

A preliminary injunction was asked for in Common Pleas Court by the Edgeworth Water Company to restrain the Borough of Bewickley and the Commissioners of the Bewickley Water Works from extending its lines in Edgeworth.

It is averred that the lines have been extended in Academy avenue to the Edgeworth Club now being built by the Hutter Company and that this is in violation of the rights of the complainants. Judge George V. Moore fixed April 3 as the date for the hearing.

Tarentum Meetings To Open July 18

"Bob" Jones of Montgomery, Ala., evangelist, will feature the opening week of the Tarentum Camp Meetings which will open July 18. The meetings are to be held under the auspices of the Pittsburgh and Tarentum Camp Meeting Association. Several special events have been planned for the season, which lasts until August 3. A Veterans' Day, at which veterans of the Civil and Spanish-American wars will be honored, and a Children's Day, have been planned.

Macartney to Speak On 'Is There a Hell'

The Rev. Dr. Clarence E. Macartney, of the First Presbyterian Church, Sixth avenue, will preach tomorrow morning on "Not by Might, Nor by Power, But by My Spirit." His evening subject will be "Is There a Hell?"

Choir to Feature Tomorrow's Services

The Rev. Dr. Frank Edwin Smith, of the First Unitarian Church, Ellsworth and Morewood avenues, will preach tomorrow morning on "The Prodigal in Every Person, and Its Relation to the Good Life." The choir will present special music.

Heinroth to Direct Music at Church

The Rev. Dr. John M. Gaston will be speaker tomorrow morning in the Third Presbyterian Church, Fifth and South Negley avenues. The music will be under the direction of Dr. Charles Heinroth.

Sermon Based on 'Test of Religion'

The Rev. H. P. Eckhardt of St. Andrew's Evangelical Lutheran Church, Center and Morewood avenues, will preach tomorrow morning on "A Test of Our Religion."

Singer

HOMER A. RODEHEAVER

Mr. Rodeheaver, who will sing at the combined services in Carnegie Music Hall of 25 churches.

CHURCH URGES CANNON QUIT

NEWMAN, Ga., June 28.—(AP.)—Resolutions asking immediate resignation of Bishop James Cannon, Jr., of the Methodist Episcopal Church, South, have been adopted at the quarterly conference of the First Methodist Church here.

There was only one dissenting vote on the resolutions, which were offered by R. O. Jones, layman. Objection to the "whitewashing" of charges against the bishop at the general conference in Dallas was included in the resolutions.

Laymen attending the conference said it was the sentiment of the gathering that other Methodist churches should follow suit and ask the bishop's resignation, in view of the stock market gambling charge against him and by preponderance of requests force him out of the church.

SYNOD VOTES TO TRY PASTOR

CHAMBERSBURG, Pa., June 27.—(AP.)—After accepting a report of its special judicial commission which directed that the Rev. Donald Grey Barnhouse be tried by the Philadelphia Presbytery on charges of "unministerial conduct," the Synod of Pennsylvania of the Presbyterian Church adjourned its three-day meeting.

Mr. Barnhouse was charged with making derogatory remarks about some members of the Philadelphia Presbytery. The commission directed that the Philadelphia Presbytery appoint a committee to prepare formal charges against Mr. Barnhouse and to arrange for a trial.

ARRANGE HONOR FOR PASTOR

The Rev. U. Hangartner of Baum's Evangelical Protestant Church, Mathilda and Krista streets, Bloomfield, will be honored tomorrow at a special church service in connection with the fortieth anniversary of his pastorate with the church. The Rev. Hangartner was installed as pastor of the congregation June 22, 1890. Richard Mierzwa is general chairman of the committee on arrangements.

On Wednesday a banquet will be tendered the pastor at the school hall, which will be attended by clergymen and friends of the pastor.

Anniversary

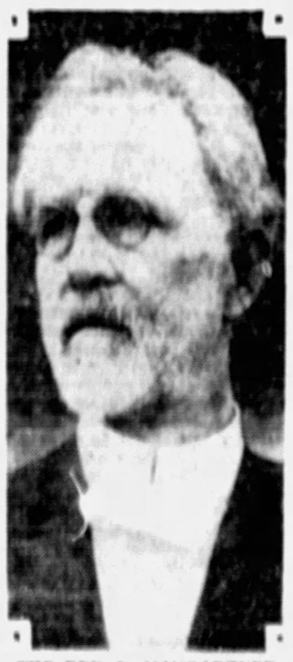

THE REV. U. HANGARTNER

SINGER BACK TO FORMER TRIUMPHS

Former Billy Sunday Aide Soloist at Carnegie Hall Community Services

Homer A. Rodeheaver, evangelist singer, will return to the scene of his early triumphs tomorrow evening when he appears as soloist at the union services of 25 congregations of Oakland and East End, in Carnegie Music Hall.

Rodeheaver was in charge of the choir when Evangelist Billy Sunday was crowding the tabernacle in Oakland years ago. The Pittsburgh Christian Endeavor Chorus, directed by Clyde Wolford, will sing at the service.

DR. KERR IN CHARGE

The Rev. Dr. Hugh Thomson Kerr of the Shadyside Presbyterian Church will be in charge of the services.

"The Larger Outlook" will be the morning subject of the Rev. Dr. Walter Lowrie Ritter of the Fourth Presbyterian Church, Friendship avenue and Roup street.

The Rev. Dr. Albert E. Day of the Christ Methodist Episcopal Church, will preach tomorrow morning on "What Does It Mean to Be Loving?"

In the absence of the Rev. Dr. John Ray Ewers of the East End Christian Church, South Highland avenue and Alder street, who is in Europe with the Sherwood Eddy Seminar, the preacher for this summer at the church will be Prof. Russell Ferguson of the history department of the University of Pittsburgh. Dr. Ferguson is a member of the church and teacher of the Men's Bible Class. His subject tomorrow morning will be "The Wedding Garment."

GLENSHAW CHOIR SINGS

The Rev. Dr. W. Wofford T. Duncan of Emory Methodist Episcopal Church, North Highland avenue and Rippey street, will preach tomorrow morning on "What to Do for a Broken Heart." The Glenshaw Community Church choir, under the direction of Frank Kennedy, will sing.

The Rev. Dr. William J. Reid of the First United Presbyterian Church, Fifth avenue and Thackeray street, will preach tomorrow morning on "The Patriotic Duty."

"The Stars in Their Courses Fought Against Sisera" will be the morning subject of the Rev. Dr. William M. Woodfin, of the Third United Presbyterian Church, Shady avenue and Northumberland street.

PITTSBURGHERS REACH PORT

NEW YORK, June 28.—After passing the late spring and early summer abroad, Mrs. Anna W. McEldowney of 1531 Westminster place, and Mrs. William McConway, Jr., of 341 South Linden avenue, Pittsburgh, returned on the Mauretania. The Pittsburgh voyagers were in Europe nearly two months.

Miss Edna F. Burkhart, of 108 Lexington avenue, Pittsburgh, also returned on the Cunarder. Others it brought in were five American golfers who competed in the British open championship.—Leo Diegel, Horton Smith, MacDonald Smith, Jim Barnes and George Von Elm.

Heinroth Announces Program for Organ

Dr. Charles Heinroth will give the following organ recital program this evening in the Carnegie Music Hall. Recitals, ending tomorrow for the season, will be resumed on Saturday evening, October 4, and Sunday afternoon, October 5. The program for tonight follows:

Prelude to "Carmen," Bizet.
Trois Impressions, Karg-Elert.
1. Harmonies du Soir. 2. Clair de Lune. 3. La Nuit.
Allegretto Grazioso from Symphony in D, Op. 73, Brahms.
Symphonic Poem, "Orpheus," Liszt.
Prelude in B Minor, Bach.
Benediction Nuptiale, Saint-Saens.
Caprice Viennois, Kreisler.
Ride of the Valkyries from "Die Walkure," Wagner.

Archabbot Koch En Route to Rome

The Rt. Rev. Archabbot Alfred Koch, of St. Vincent College, Latrobe, is bound for Europe aboard the liner Albert Ballin, which sailed from New York on Thursday. The purpose of his trip is to pay his first official visit to Rome since his election as archabbot several weeks ago.

Will Hold Services On Church Lawn

The Rev. Dr. W. I. Wishart, of the Eighth United Presbyterian Church, North Side, will preach tomorrow morning on "Christians and Patriots." At the evening service, which will be held on the church lawn, his subject will be, "The Contagion of Goodness."

Pastor to Speak On 'A Nation's God'

The Rev. Claud Studebaker, of the First Brethren Church, Dearborn street, will preach tomorrow morning on "A Nation's God." His evening subject will be "The Coming Kingdom."

REUNION MARKS SOUTH HILLS SERVICE

Charter Church Members To Be Paid Special Honor; Knoxville Churches Unite

A church reunion service, in honor of charter members and those who joined the church shortly after its founding, will be held tomorrow morning in the Lutheran Church of the Redeemer, Brownsville road, Carrick. The Rev. M. Herbert Messner will be in charge of the service.

Communion services will be held tomorrow morning and evening in the Concord Presbyterian Church, Brownsville road. At the evening service the Rev. Dr. Walter Watson will preach on "Honor the Uniform."

"Christianizing our Patriotism" will be the morning subject of the Rev. Dr. C. W. Tinsley, of the Knoxville Methodist Episcopal Church. At the evening service the pastor will preach on "Not By Might, Nor Power."

The Rev. Dr. Michael L. McDivitt, of the Knoxville Presbyterian Church, will preach tomorrow morning on "Life's Hard School." His evening subject will be "A Devil-Possessed Age."

"The Message of the Church" will be discussed tomorrow morning at the Mt. Lebanon Baptist Church, in the Harris-South Hills Theater. The Rev. Edward Bleakney will have charge of the service.

The Rev. W. R. McGeary, of the Knoxville United Presbyterian Church, Charles street and Georgia avenue, will preach tomorrow morning on "Christian Hope." At the evening service the congregation will attend the union services.

HALE STREET PAVING URGED

The repaving of Hale street is badly needed, members of Council and engineers of the Department of Public Works insisted yesterday.

They vigorously denied that the repaving, at a contract price of $14,802, was ordered unnecessarily.

President of Council John S. Herron, in an open committee meeting, said that the foundation of Hale street is practically gone and that it has become impossible to patch or repair it economically or satisfactorily. The street was paved in 1907, he said.

He was substantiated by James D. Strain, of the asphalt division.

Chief Engineer Charles M. Reppert said that surfacing over a bad foundation is poor economy and that the department was trying to stop the practice as much as possible.

Herron and the others pointed out that they want Hale street repaved to meet heavier traffic demands during and following the extensive Bennett street improvement, for which a contract was awarded this week.

3 GO TO PLANE MODEL MEET

Three boys, winners of the contest held by Gimbel Chapter, American Airplane Model League, will leave tonight for Detroit to compete in plane model building activities sponsored by the Detroit Chamber of Commerce, National Aeronautic Association and the American Boy Magazine.

Prizes include three trips to Europe, scholarships to the Aviation Institute of America, $3,000 in cash, 48 silver cups and 150 bronze medals. In addition to the contests, banquets and entertainments have been arranged.

Winners here making the trip, accompanied by J. Mullen of Gimbels store, are James Long, Clarksburg, W. Va.; Melvin Yohe, Parnassus, and Owen Cecil, Bellevue.

Dr. Voss Absent, Obenhaus to Speak

In the absence of the Rev. Dr. Carl A. Voss, of the German Evangelical Protestant Church, Smithfield street, his pulpit will be filled at the German service by the Rev. Dr. Herman Obenhaus, of Chicago, superintendent and treasurer of the General Conference of German Evangelical Churches. He will speak on "Why Do We Encourage Our Meetings?" The English service will be conducted by the Rev. Dr. Edgar S. Rothrock, superintendent of the Congregational Conference of Ohio, who will speak on "A Little Church in a Despised Town."

'Growth of Soul' Theme of Sermon

The Rev. Dr. Henry McClellan, of the St. Luke's Episcopal Church, Friendship avenue and Pearl streets, will preach tomorrow morning on "Growth of Man's Soul."

Control of Thought Subject of Sermon

E. B. Anthony, of the Unity Center of Pittsburgh, 435 Penn avenue, will speak tomorrow morning on "How to Control Thought." His evening topic will be "The Key to Demonstration."

Topic: Uniform

DR. WALTER WATSON

The Rev. Dr. Watson, pastor at Concord Presbyterian Church, Brownsville road, who will preach on "Honor the Uniform."

BIBLE CLASSES MEET SUNDAY

Two sessions of local Bible classes will be held tomorrow. The Popular Bible Hour will be held at the Central Presbyterian Church, Sandusky and Diamond streets, during the afternoon and the Fellowship Bible Class will meet in the same church during the morning.

George C. Wright, of the Christian Layman's Association, will be the speaker at the afternoon session. There will also be special music.

The organizations are interested in the Rescue Mission for Unemployed and Unfortunate Men at 3, 5 and 7 Federal street, and supply special speakers at the mission's meetings.

Orangemen to Be Guests at Church

"What Is Your Influence?" and "How Manay People Know You Are a Christian?" will be the subjects tomorrow of the Rev. Dr. George W. Shelton, of the Second Presbyterian Church, Eighth street. One week from tomorrow the Orangemen of Allegheny County will attend the evening service, when Dr. Shelton will preach on "A Scotch-Irishman's Religion."

DOUBLE FETE TO BE HELD BY CHURCH

Sixth Anniversary of Both Church and Minister to Be Observed Tomorrow

At the Bellevue Baptist Church tomorrow a double anniversary service will be observed marking the sixth year since the coming of the Rev. Fred F. Shields as pastor and also the sixth since erection of the present edifice.

The anniversary sermon will be given by the pastor at the 11 a. m. service on "The Christian's Joy." During the six years of Mr. Shields' pastorate the membership has increased from 230 to 476, has contributed $22,401.57 to missions and has reduced the church debt by $37,000. The present debt of $30,500 has been covered by pledges to be paid in the next four years.

Most of the churches of Bellevue will unite tomorrow evening in a service on the lawn of the Y. M. C. A. The Rev. Dr. John Benjamin Magee, of the Bellevue Methodist Episcopal Church, will preach on "Thomas." At the morning service in the Methodist Church Dr. Magee will preach on "The Holy City."

"Meditation—Till He Come" will be the morning subject of the Rev. Dr. Robert F. Galbreath, of the Bellevue Presbyterian Church. The Rev. Fred F. Shields, of the First Baptist Church, will preach at the morning service on "The Christian's Joy."

The sacrament of the Lord's Supper will be observed tomorrow morning in the Bellevue United Presbyterian Church. The Rev. Dr. James M. Ferguson will be in charge.

WILL INSTALL 2 MINISTERS

Two recently ordained ministers of the Lutheran church will be installed into their respective charges tomorrow by the Rev. Dr. E. P. Burgess, retiring president of the Pittsburgh Lutheran Synod.

The Rev. R. A. Kline, of Franklin, Pa., will become pastor of the Trinity Lutheran Church, Meadville, Pa., and the Rev. Adam Simon, of the Church of Atonement, of Philadelphia, Pa., will be installed as pastor of the St. Peter's Lutheran Church of Northeast, Pa.

Hauling Malt Not Law Violation, Jury Holds

MERCER, Pa., June 28.—Frank Brown, Sharon transfer man, was acquitted by a jury of violating the Snyder Act by transporting a load of malt.

District Attorney Leo McKay brought the charge to determine whether hauling malt was a violation of the act. Last spring the grand jury refused to return a true bill against Brown and Attorney McKay got permission from Judge J. A. McLaughry to present the case at the June term.

Waverly Church to Hold Communion

The Rev. Thomas C. Pears, Jr., of the Waverly Presbyterian Church, Braddock avenue and Forbes street, will preach tomorrow evening on "The Seeing Eye." Communion services will be held in the morning.

CHURCH PLANS ANNIVERSARY

The Bryn Mawr Christian Church, McKeesport, will feature special services tomorrow in honor of the second anniversary of the dedication of the church. The Rev. C. C. Crawford, county evangelist of the Christian Church will speak at the morning service on "When the Church Comes to Christ." For two years William C. McDonald, superintendent of mails at the McKeesport postoffice, has been lay pastor of the church, and has been instrumental in the building of the church.

The Rev. Crawford will speak tomorrow afternoon at the Sheraden Christian Church, Sherwood and Robina avenues, Sheraden, and will preach again at the McKeesport Church in the evening.

"We always recommend RCA Radiotrons"

says

DR. FULTON CUTTING
Chairman of the Board
COLONIAL RADIO CORPORATION

"COLONIAL engineers are enthusiastic about RCA Radiotrons and test all Colonial sets with them. It has been repeatedly proven that inferior tubes are a serious handicap to complete radio satisfaction, for if the tubes do not function properly, nothing functions properly. RCA Radiotrons are recognized as the standard of the industry and are built with scientific precision. So we always recommend RCA Radiotrons to owners of Colonial sets."

RADIO ENGINEERS ADVISE: Replace all the vacuum tubes in your radio set with RCA Radiotrons at least once a year. This is the only sure way to maintain good performance and maximum disagreeable noises and other troubles caused by inferior tubes. RCA Radiotrons will give you the maximum in selectivity, sensitivity and tone quality.

Look for the red and black carton and the famous RCA trade-mark

Old tubes may impair the performance of the new

RCA RADIOTRON CO., INC., HARRISON, N. J.

RCA Radiotrons
THE HEART OF YOUR RADIO SET

"It is difficult to conceive a person finding himself in a situation which calls on him to maintain a position he cannot pay for . . . There is no dignity quite so impressive, and no independence quite so important, as living within your means. In our country a small income is usually less embarrassing than the possession of a large one."

Calvin Coolidge.

Calvin Coolidge
will write a daily article exclusively for
THE SUN-TELEGRAPH
Beginning Next Tuesday

CHURCHES

EAST LIBERTY PRESBYTERIAN
Penn and Highland Avenues.
STUART NAE HUTCHISON, D. D., Minister
11:00 A. M.—DR. HUTCHISON WILL PREACH
8:00 P. M.—The Congregation unites in the Union Service in the Sixth United Presbyterian Church.

THE FIRST BAPTIST CHURCH Bellefield Avenue and Bayard Street
WALLACE PETTY, THEODORE F. SHILLER, LESTER H. DUMPLE } Ministers
Dr. Petty Preaches
11:00 A. M.—Subject, "CIVILIZATION, CULTURE AND CHRIST"
8:00 P. M.—UNION COMMUNITY SERVICES AT CARNEGIE MUSIC HALL
Take Car No. 11, 58, 59 or 76 to Bellefield Avenue.

THIRD PRESBYTERIAN CHURCH
Fifth Avenue and South Negley, Pittsburgh.
REV. WILLIAM L. McEWAN, D. D., Pastor.
Morning, 11—DR. JOHN M. GASTON
Evening, 8—DR. JOHN M. GASTON
Music under direction of Dr. Charles Heinroth.
9:45 A. M.—SABBATH SCHOOL.

SHADYSIDE PRESBYTERIAN Hugh Thomson Kerr
11 A. M.—DR. RAYMON W. KISTLER, of Rochester, N. Y., Will Preach.
Mr. Homer Rodeheaver Will Sing.
8 P. M.—KDKA—DR. KISTLER Will Preach.
A special Service of Music, concluding eight years of broadcasting over KDKA
AMBERSON AVENUE NEAR FIFTH. CARS 75, 78, 76.

SIXTH UNITED PRESBYTERIAN CHURCH
North Highland Avenue and Station Street
A. R. ROBINSON, D. D., Pastor
11:00 A. M.—"WONDERFUL KNOWLEDGE."
No Evening Service.

THE FIRST PRESBYTERIAN CHURCH
Clarence Edward Macartney, Minister
10:45 A. M.—"NOT BY MIGHT, NOR BY POWER, BUT BY MY SPIRIT," Dr. Macartney
(No. 4 in Series of Sunday Morning Sermons on "The Eternal Spirit.")
8:00 P. M.—"IS THERE A HELL?" —Dr. Macartney
(No. 4 in Series of Sunday Evening Sermons on "Questions People Are Asking.")
12:15 P. M.—Sunday School and Men's Bible Class.
7:40 P. M.—Organ Recital by John A. Bell.

Christian Science Services
The Following Churches Are Authorized Branches of The Mother Church, The First Church of Christ Scientist in Boston, Mass.
Subject—CHRISTIAN SCIENCE
FIRST CHURCH, PITTSBURGH, PA., Clyde St., near Fifth Ave., East End.
SECOND CHURCH, ALLEGHENY, PA., 713 Ridge Ave., North Side.
THIRD CHURCH, PITTSBURGH, PA., Fremont Pl., nr. North, Beechview.
FIRST CHURCH, WILKINSBURG, PA., 719 Wallace Ave.
Services Sunday, 11 A. M. and 8 P. M.
FIRST CHURCH, BELLEVUE, PA., 500 Lincoln Ave.
FOURTH CHURCH, PITTSBURGH, PA., 1805 Murray Ave., Squirrel Hill.
Services 11 A. M.
FIRST CHURCH, SEWICKLEY, PA., 222 Beaver St.
Services 11:15 A. M.
WEDNESDAY EVENING TESTIMONIAL MEETINGS AT 8 O'CLOCK

PATRICIA PITT'S SPRIGHTLY COMMENT ON PITTSBURGH'S SOCIETY HAPPENINGS

Frances Greene, Former Pittsburgher, to Wed New England Man

Throughout the summer months there'll be engagements to vary the news of migrations of Pittsburgh folks from summer resort to summer resort. And now that June weddings are nearly over, we shall all begin looking forward to the brides of yellow and scarlet-clad autumn.

The Roscoe M. Greenes, of Mountain Lakes, N. J., formerly of Pittsburgh, announce the engagement of their daughter, Frances Greene, to Edwin R. Longhrey, of Newton Highlands, Mass.

Frances is a graduate of the Birmingham School for Girls, and attended the New York School for Interior Decoration. Mr. Longhrey is a graduate of Williams College, class of 1926, and is a member of the Phi Gamma Delta fraternity, the Williams Club and the University Glee Club of New York. The wedding will be an October event.

* * *

Secretary of the Treasury Andrew W. Mellon probably will spend the July Fourth holiday in the Green Valley of Maryland, between Baltimore and Washington, where his son-in-law and daughter, the David K. Estes Bruces, have a beautiful country home.

Varied News

Paul Mellon, Mr. Mellon's son, who has just returned from Cambridge, England, is with his sister Mrs. Bruce, formerly Ailsa Mellon. And today Paul Mellon is an usher at the wedding of Marka Truesdale, daughter of the Joseph R. Truesdales, of Westbury, L. I., and Grover Loening, of New York, taking place this afternoon in the Church of the Advent at Westbury. A reception in the Truesdale country home, Road Edge, Westbury, will follow.

The N. S. Hurds, of Pittsburgh and Pinehurst, have opened their summer place at Roaring Gap, N. C. Mrs. Hurd is a contestant in the annual tournament of the Women's Carolina Golf Association, now being held on the links of the Graystone Inn.

The T. Carl Whitmers have left for the East. This summer they'll conduct their school "Dramamount" at Lagrangeville in the beautiful Duchess country region.

* * *

Koscinsko Glenn Fleming, of Kittanning, announces the marriage of his daughter, Miss Catherine Fleming, to Firman K. Hayman, formerly of Pittsburgh, which took place yesterday in New Orleans, La., at 5:30 o'clock in the St. Charles Avenue Presbyterian Church, with the Rev. J. O. Land officiating. Mrs. J. H. Hayman, of Pittsburgh, mother of the bridegroom, was present at the ceremony.

Weds in South

* * *

Miss Daisy Headley, daughter of the Rev. Dr. and Mrs. E. J. Headley, of Myrtle avenue, Castle Shannon, became the bride of Dwight P. Stalker, son of Mr. and Mrs. W. S. Stalker, of St. Anthony, Ida., at a quiet ceremony in her home at 11 o'clock Thursday morning. Officiating was the bride's father, assisted by the Rev. Dr. J. C. Broomfield.

The bride, who was unattended, wore blue and beige chiffon and lace and a corsage of butterfly roses and lilies of the valley.

Mr. and Mrs. Stalker will be at home in Tarentum after a brief motor trip.

* * *

Miss Ruth Mary Vogeley, daughter of Mrs. Mary Dohn Vogeley, of Fleming avenue, North Side, became the bride of M. Clark Gowdy, of Cleveland, son of Mr. and Mrs. H. K. Gowdy, of Knoxville, on Wednesday evening at 8:30 o'clock in the rectory of St. Francis Church. Officiating was the Rev. J. J. Sullivan.

Rectory Wedding

The bride wore pink d'alencon lace with a matching hat and carried pink rosebuds. Her only attendant was Miss Frances Tipton, who wore yellow chiffon with a matching hat and carried yellow rosebuds. Ernest K. Gowdy was his brother's best man. A wedding supper in the Pines followed the ceremony with covers laid for 15 at the bridal table.

Mr. and Mrs. Gowdy left for a wedding trip to Washington and Norfolk and other points along the coast. They will make their home in Cleveland.

* * *

Miss Lois I. Clifford leaves this evening for New York to sail on July 2 with a party she will conduct through Europe, returning on September 3 to New York.

* * *

Mr. and Mrs. M. J. McMahon left recently for New York, accompanied by their granddaughter, Miss Lucille M. Clarke. They sailed today on the Franconia for England. They will tour France, Germany and Switzerland.

Patricia Pitt

RITES FOR FIRE HERO MONDAY

Funeral services will be held Monday afternoon for George W. King, 82, fire captain, who died Thursday night in his home at 334 Meyran avenue. The services will be held at 2 o'clock and burial will be in Homewood Cemetery.

Capt. King spent 45 years as a member of the city fire department and had one of the greatest records for heroism in the history of the department. He had been captain of Companies No. 23 and No. 24 approximately 40 years. He was appointed to the department in 1875 and retired in 1919.

King was known for his many life-saving exploits at fires in the city and his daring exploits in the face of danger. He was a member of many fraternal organizations. He leaves his widow and a son, Albert King, of Dormont.

Children of Church In 'Thumb' Wedding

Twenty-one children of the beginners' department took part in a Tom Thumb wedding in the auditorium of the Mt. Lebanon Methodist Episcopal Church, Washington road, last night. Several hundred persons witnessed the "wedding." "Bishop" James Herrington performed the ceremony and the bride and bridegroom were Jean McPeak and Robert Edmundson. Alice Jennings and Jack Reeves were maid of honor and best man.

Member of Wheeling Pioneer Family Dies

WHEELING, W. Va., June 28.—James H. Ogleby, 83, died in Kansas City, Mo., according to word received here. He was born in Bridgeport, O., a son of the late Crispin Ogleby, pioneer Wheeling wholesale merchant. He is survived by a brother, Frank Ogleby, of Kansas City, a son, Crispin, of Cleveland, and a daughter, Miss Kate Ogleby, of Cleveland.

Chicagoan Heads Disabled Veterans

NEW ORLEANS, June 28.—(AP.)—Capt. H. H. Weimer, of Chicago, was elected national commander of the Disabled American Veterans of the World War, at the final session of the veterans' convention here.

DAVIS-SMITH WEDDING PARTY AT BLUE SPRINGS

Photo by Deck Lane

MR. AND MRS. WILLIAM MATTESON AND THEIR WEDDING PARTY IN GARDEN OF BRIDE'S SUMMER HOME, BLUE SPRINGS, PA.

The former Miss Margaret MacGregor Davis, daughter of Mr. and Mrs. Roy Paul Davis, Mt. Union, Pa., and niece of Mr. and Mrs. John W. MacGregor, Fair Oaks and South Negley avenue, and her wedding party. Among the attendants were Mrs. Graham Lee Sterling, Jr., Beverly Hills, Cal.; Mrs. Dorothea Davis Banks, New York; Mrs. William Luke II, Covington, Va.; Miss Mary Frances Hoffman, Boston; Miss Mary Downing, Millbrook, N. Y., David DeGarmo Smith; Louis Timolat, Red Bank, N. J.; August Zinsser, Buffalo; John Livingood, Cincinnati; Lawrence Steere Smith, Poughkeepsie, N. Y.; and Graham Lee Sterling, Jr., Beverly Hills, Cal. Victor L. Wallett, Jr., Mt. Union, was a page and Sally-Lee Sterling was flower girl.

'Y' CAMPS DROP 'MONKEY DRILL'

The "monkey drill," long a part of the routine of every boys' camp, has been eliminated at the Pittsburgh Y. M. C. A. boys' camp this summer, Winthrop G. Martin boys' work secretary, said today.

This colorful name was the label given to early morning setting-up exercises. The value of these exercises, designed to "wake a boy up and get him started for the day," has been debated for some time by medical men, Martin said.

The "Y" camps are going to have more rest periods this summer and will guard against too strenuous programs, Martin said. Both camps, Porter and Kon-O-Kwee, open tomorrow.

Estate of $22,000 Left to Daughter

WAYNESBURG, Pa., June 28.—An estate valued at $22,000, all of which is bequeathed to a daughter, Mrs. Lucy S. Scott, of Waynesburg, is disposed of in the will of J. T. Shiplett, Waynesburg merchant, probated here.

ALVIN MANAGER SERIOUSLY ILL

John B. Reynolds, for many years manager of the Alvin Theater, is ill at his home in the Iroquois Apartments, Oakland. He has been confined to his room more than two weeks, suffering from phlebitis and anemia. His physicians say his condition is serious.

Reynolds, dean of theater managers in the city, is a familiar figure to thousands of playgoers. He is a veteran newspaper man, and as a theatrical advance man gained a nation-wide reputation for the originality of his press-agenting.

Reynolds has been connected with the Shuberts almost continuously since his Pittsburgh newspaper days.

Man, 72, Found Dead In South Side Home

Louis Wenzel, 72, of 139 Twenty-second street, South Side, was found dead this morning in the hallway of his home. Police were investigating.

Photo by Deck Lane

MRS. WILLIAM MATTESON SMITH IN HER WEDDING GOWN

SILK SUIT OFFERS SHEER COMFORT FOR TORRID DAYS

Sketched in Paris

Paris Bureau, Pittsburgh Sun-Telegraph.

PARIS, JUNE 28.—For sheer comfort the silk suit eases into first position as an ideal late Spring and early Summer outfit. It has been many seasons, if ever at all, that the suit of thin silk has been so well or cleverly handled. Deft tailoring, strict attention to infinite details, clever manipulation of the fabric all combine to create a costume replete with chic and cool comfort. The principal criticism formerly leveled against the suit of silk was that it soon acquired a disheveled look and that the skirt hung unevenly and poorly. But now all of these unpleasant drawbacks have been faced and vanquished and you may expect a reasonable amount of wear from your suit and the assurance that it will be good looking as well as useful, an ideal combination always.

* * *

EVENING FROCKS continue to offer a fertile field for the designer able to combine the picturesque with the high-lights of the mode. Beautifully cut and draped, often made of semi-sheer materials, such frocks should do yeoman duty throughout the season without ever being conspicuous for their period of service. Very little or no attempt is made to embellish or trim these frocks and they are thus able to acquire and preserve an air of expensive simplicity, a goal toward which every woman who comprehends the subtleties of style, constantly strives.

* * *

THE SIMPLE, but very smart dress for Summer evenings, sketched for this page is from Miranda who makes it of delicate pastel blue crepe romain. The soft folds at the waistline are drawn into two looped ends knotting in front. The very wide and circularly cut godets which form the flaring skirt flounces are spaced at regular intervals marked by descending points at the front and sides of the yoke. There is a deep V-shaped decolletage in back. A clever color contrast is achieved by the use of large turquoise bead jewelry.

* * *

IN CHANEL'S Summer collection is shown the three-piece ensemble which is of green tussor with a printed green and white diamond motif. The frock consists of a sleeveless jumper and a skirt pleated at one side. The jacket is hip length and has extremely wide revers, but no collar. All the edges are cut in an uneven toothed line stitched over and over to prevent fraying.

(Copyright, 1930, King Features Syndicate, Inc.)

Chicago Teachers On Vacation Payless

CHICAGO, June 28.—(INS.)—Thirteen thousand city school teachers began summer vacations today without collecting their June salaries due to financial circumstances which brought the city near bankruptcy last winter. Failure of the school board to market $4,400,000 in tax anticipation warrants resulted in the payless payday. It is hoped that the sale can be made before the end of next week.

10 Scouts Leave For Wyoming Trip

From the Blockhouse this morning 10 Boy Scouts selected from seven troops in this district, in charge of two scoutmasters, set forth in a covered automobile truck for Independence, Wyo., to take part in the centennial celebration of the opening of the Oregon Trail. Five thousand Boy Scouts from all over the country are expected to take part in the celebration July 3, 4 and 5.

Crafton Juniors Plan Program of Varied Events for 1930-31

A varied and interesting program has been planned for the junior section of the Woman's Club of Crafton for the 1930-31 club year.

At the September meeting Miss Mary Moore will entertain with readings. In October a reciprocity meeting with other junior clubs of the county is planned, at which the drama and music committees of the Crafton juniors will furnish the program.

The annual Christmas party takes the place of the regular monthly meeting in December, at the January meeting Mrs. C. C. Taylor, of the state federation's committee for the blind, will be the speaker, the Bell Telephone Company will present a talking motion picture at the February meeting and Mrs. Marguerite B. McKinley, of the Joseph Horne Company, will address the club in March.

The speaker at the April meeting will be William Lehew, who will discuss "Life Insurance and Its Benefits," and Dr. Max Schoen, professor of psychology at Carnegie Institute of Technology, will deliver an address on May 5. The annual banquet, which is the closing activity of the year, will be held in late May at the Congress of Clubs. Miss Frances Moore heads the program committee.

* * *

Six members of the Business and Professional Women's Club of Pittsburgh and Wilkinsburg have enrolled as members of the third good will tour to Europe, which the National Federation is sponsoring for this summer.

To Tour Europe

Miss Olive Kinsey and Miss Ella King Vogel, of the Pittsburgh club, and Mrs. Carolyn B. Kinch and Miss Ann Ort, of the Wilkinsburg club, have been registered as members of the "Geneva special," while Miss Jennie Beam, of the Pittsburgh club, and Miss Louise Jordan, of Wilkinsburg, are scheduled to go with the southern tour.

These sections, along with the northern section, will meet in Geneva for a three-day conference with representative business and professional women from 15 countries of Europe. It is planned to organize an International Federation of Business and Professional Women at this conference.

Mrs. Lena Madesin Phillips, former national president, is the organizer of the tours. As a result of the former tours clubs of business and professional women have been organized in Norway, Sweden, Austria, Switzerland, Italy, France, Holland and England.

Among the noted European representatives who will attend the Geneva conference are Dr. Lowenstill-Brill, president of the Vienna Club; Miss Alice Schalek, Austrian journalist and lecturer; Dr. Maria Castellani, journalist and author, of Rome; Betty Kjelsberg, Norway; and Frau Wulter, of Berlin.

* * *

Three new members of the Pittsburgh Wellesley Club will enter with proud records behind them. Miss Evelyn Chalfant finished this year with cum laude in botany. Miss Anne Elise Searing, another Pittsburgher captured the "Wellesley Scholar" honors, one of the highest, and Miss Margaret Blackburn, of McKeesport, was awarded the Theodore Presser music prize. Miss Blackburn wrote the class song for "step singing," a traditional custom at Wellesley when the senior class sings on the chapel steps at midnight following commencement.

Bring Honors

* * *

The first fall meeting of the Sheraden Parent-Teacher Association will be held September 16 and will be in the form of a reception for Miss Lillian Graham, principal of the Harwood School, the teachers and the association's past presidents. Each of the presidents will be presented with a pin. Committee chairmen for next year are: Mrs. F. Melville, scrap book; Miss Mary J. Mitchell, music; Mrs. Ernest Meathe, attendance; Mrs. Charles Basler, program; Mrs. James T. Andrew, membership; Mrs. Fred R. Cunliffe, publicity; Mrs. M. V. Croft, publication; Miss Thelma Skees, finance; Mrs. Charles E. Yinglin, hospitality, and Mrs. F. H. McMillen, social.

Meeting Date Set

* * *

A series of travel talks has been arranged for the Congress of Clubs radio periods next month.

Travel Talks

The first of these will be given by P. H. York, of the Great Northern Railway, who will talk Tuesday on "See America First."

PURE STREAMS AID PEDGED

The fourth of a series of conferences on mine drainage was held at the Faculty Club yesterday by the Bituminous Coal Mine Drainage Board of Pennsylvania. The board met to study means of purifying streams that carry off acid refuse of coal mines. Co-operation with representatives of public water works to continue sealing mines that give off drainages injurious to public water supplies, was pledged by the board.

Reports of committees revealed that investigations into equipment and machinery of the bituminous coal concerns in the state had shown a marked development toward protection of pure streams and toward cleansing those which were impure. Dr. Theodore B. Appel, state secretary of health and chairman of the board, presided.

W. Boyce Thompson, Philanthropist, Dies

YONKERS, N. Y., June 28.—(INS.)—William Boyce Thompson, 61, copper operator and philanthropist, died early today at his home, the Alders, after a week's illness of pneumonia.

Col. Thompson, whose fortune was estimated at $150,000,000, suffered a paralytic stroke four years ago and since had traveled widely seeking to regain his health. He owned copper mines in the United States and in Mexico and large diamond tracts in South America.

City's Playgrounds To Be Opened Soon

Announcement will be made next week of the personnel of the city's principal recreation centers which are to be opened by the Bureau of Recreation. The 40 regular centers, together with the 13 swimming pools and 36 athletic fields, will be in operation for the summer beginning July 7.

In addition the city plans to operate 42 street showers. Two additional park pools are to be in service within the next month at the Paulson and Warrington playgrounds.

OBITUARY

Sellers Funeral.

Funeral services will be held tomorrow for Charles G. Sellers, 41, who died in St. Francis Hospital Thursday. The services will be held in the home of his brother, W. Ray Sellers, 1323 Beverly place, Brookline and burial will be in the Hollywood Cemetery, Sheraden. Mr. Sellers was born in Pittsburgh and at the time of his death was a salesman for the United States Shoe Company of Cincinnati. He made his home with his brother for the last four years. He was a member of the United Presbyterian Church. He leaves his father, Charles E. Sellers; two brothers, W. Ray Sellers and Robert C. Sellers, and a sister, Mrs. Fred McGill.

William F. Burmester.

William F. Burmester died suddenly Thursday while attending a meeting at the Eagles Club. He had been a resident of the North Side for 19 years, and had been a teacher in Pittsburgh schools for the last 18 years, having taught at Duquesne University, Peabody, Schenley and Perry High Schools. He leaves his widow, Mrs. Irma Burmester; a son, William, Jr.; his mother, Mrs. Mary Burmester; a sister, Mrs. Mary Pollock, and a brother, Frederick Burmester. Funeral services will be held Sunday at 2:30 p. m. in the William Sirlin Funeral Home, 620 East Ohio street. Interment will be in Uniondale Cemetery.

Mrs. Alton Hamilton.

Mrs. Nellie McMahon Hamilton, wife of Alton Hamilton, and a former resident of Pittsburgh, died at her home on Long Island, according to word received by relatives here. She was born here, the daughter of Mary Driscoll and Martin McMahon, of Ingram. She was educated in local schools and later attended St. Xavier's Academy, Beatty, Pa. She leaves her husband.

Sarah H. Spang.

Mrs. Sarah H. Spang, 82, died in the home of her son, Charles A. Spang, 4024 Oswald street. Mrs. Spang was born on Herrs Island, and later moved to a farm in McCandless Township, where the present Wildwood Country Club is located. She had resided in Pittsburgh since 1877, and was an active member of the Arch Street Methodist Episcopal Church. She leaves two sons, Charles A. and Dr. Joseph M. Spang; two sisters, Mrs. Mary B. Stevenson and Mrs. Maggie Dustman, both of Warren, O.; four grandchildren and one great-grandchild.

Mrs. Mary McCrea.

Mrs. Mary M. Holmes McCrea, 78, widow of Thomas E. McCrea, died yesterday in her home at 423 California avenue, Oakmont. She was born in Blairsville, Pa., and came to the Pittsburgh district almost 50 years ago. She leaves a son, Robert H. McCrea; a daughter, Miss Iona B. McCrea; a brother, Lincoln Holmes, and a sister, Mrs. Emma Elliott.

Abraham Kessler.

Abraham Kessler, 32, died yesterday in his home at 1808 Power street, McKeesport. He had been engaged in the real estate business for the last 10 years. He was a member of the Knights of Pythias and the B'Nai B'rith. He leaves his widow, two daughters, three brothers and two sisters.

It isn't necessary to work at a job you do not like. Sun-Telegraph Classified Ads will help you locate a position more to your taste.

RESORTS.

Ocean Grove, N. J.

SEASIDE HOTE
OCEAN GROVE, N. J.
Directly on Ocean Front. All Room having overlooking sea. Charles D. Brockton.

Atlantic City, N. J.

REMEMBER
This is the time for your visit to
The WILTSHIRE
Virginia Ave., 100 Feet From Steel Pier
J. Bolton Ellis, Managing Director,
Write for Rates
Ramsey Ellis Estate, Owners

THE NEW PEERLESS
Product of America's Oldest Fine Car Builder

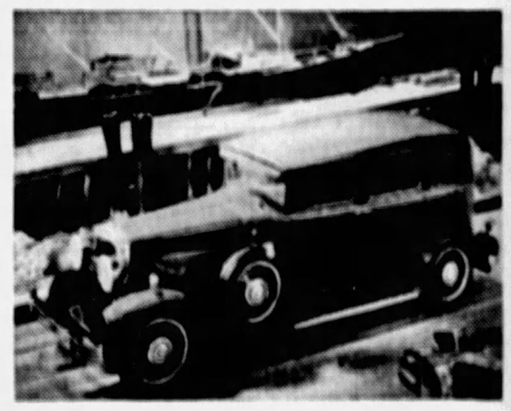

You can depend on the Peerless of today just as implicitly as on the cars which have borne this famous name for over 30 years.

Three new cars; three prices; all Eights. Custom under $3000; Master under $2000; Standard under $1500. (At factory)

Steel City Automobile Co.
3964-66-68 Forbes Street
Mayflower 5493 Pittsburgh

PEERLESS—ALL THAT THE NAME IMPLIES

HOLLYWOOD AND BROADWAY GOSSIP ALONG WITH FILM REVIEWS

SIDE WALKS of PITTSBURGH

by WILLIAM PFARR

Soldiers who were in the Eightieth Division will tell you that the late Congressman Porter was their good friend that in Washington he spent much of his time arranging their pensions and obtaining justified favors. The congressman had two legislative hobbies, a love for naval officers and foreign embassies. He used to tell that he was urged to take up these subjects by two women, Alice Mellon Bruce, daughter of the Secretary of the Treasury and Mr. Porter's mother.

Mrs. Bruce told Miss Mellon one day on a liner returning from Europe and bemoaned the fact that our ambassadors had to live in embassies which were not in keeping with their positions. The Secretary's daughter asked that these embassies be built. Procedure for 100 years. Mr. Porter kept these things in mind when later he was instrumental in having Congress build bigger and better embassies.

Mr. Porter never lost an opportunity to emphasize that narcotic fiends should be cured, not merely imprisoned. He himself as a clerk in a drug store in his younger days had had the opportunity to observe such persons and later his mother was credited with encouraging him to work for the unfortunates.

* * *

We have a non-sneaking suspicion that the local force of prohibition agents will go all to sartorial pieces now that Commander Pennington has been transferred. For the Commander, fresh from the Navy, was the strictest disciplinarian ever sent to Pittsburgh by your Uncle Sam.

Pennington was the supreme critic in the matter of dress and, without investigating the national situation, we'll bet the prettiest penny in town that Pittsburgh's agents were better dressed than any others.

The Commander's pet abomination was colored shirts. The agent who showed up to do some fancy raiding dressed in a pink shirt stood an excellent chance of being sent home for a change.

We, too, were opposed to the tariff bill until we read the revised rates. Under the old bill there was a 25 per cent tariff on truffles. By the new bill truffles are admitted to this good old country free of charge.

Burns and Kissen, that comedy team at the Stanley not so long ago, was fined $75 by the management for not making the customers laugh at one show. . . . Art Rooney, the best all-around semi-pro athlete in the Rooney family, drinks a dozen and a half glasses of water every day and wouldn't touch the stronger stuff if two snakes bit him. . . . The hordes of learning drivers who do their learning on Beechwood boulevard don't realize that the 4000 block is the slipperiest stretch in town. . . . William Gillette, who retired from the stage in Pittsburgh and was given a fond farewell, is planning to retire from his retirement. . . .

Democrats Elect Third Ward Leader

John Jones, Negro, was elected Democratic chairman of the Third Ward at an organization meeting last night. Eva Coon was named vice chairman and Dominick DeSandra secretary.

Oscar Straus Puts Music In New Picture for Ramon Novarro

By HARRISON CARROLL

(Copyright, 1930, by Premier Syndicate.)

HOLLYWOOD, June 28.

TALKIE MUSICALS have fallen somewhat into disrepute, but they are in no wise to be abandoned. Ramon Novarro starts almost immediately upon "Daybreak" for Metro-Goldwyn-Mayer.

This is a musical show which will have a score by Oscar Strauss, famous Viennese composer. The story is being adapted from a novel by Arthur Schnitzler. In view of the fact that the composer of "The Chocolate Soldier" has been assigned to it, "Daybreak" may safely be termed an important production.

Novarro has just returned to Hollywood from a month's vocal instruction with his teacher, Louis Graveure, in Lansing, Mich.

Ramon Novarro.

Top Sergeant: "Hey, you, stick your hand over your mush when you yawn."

Rookie: "What—and get bit?"

POLLY MORAN ILL

Polly Moran is leaving Hollywood this week for Mount Clemens, Mich., where she will enter a hospital for an operation.

DEADLOCK CONTINUES

The deadlock between Janet Gaynor and the Fox Company remains unchanged. Understand that Janet hasn't been on the lot since February.

The feeling out here is that Janet and Winfield Sheehan are trying to outwait each other. She is holding out for him to send for her, and he simply isn't bothering.

Janet Gaynor.

MARY TO RESUME

From a friend of Kenneth McKenna this department learns that the probable starting date of Mary Pickford's picture is August 1. McKenna has been notified to report for work on that day. In the meantime he has had another taste of waiting for a story to be rewritten. "The General" will be postponed until Paramount can make certain alterations in the script. Though Walter Huston has the leading role in this film, McKenna is an important member of the cast.

CANDIDATE QUIZ BACKED BY BAR

BEDFORD SPRINGS, Pa., June 28.—(AP.)—The Pennsylvania Bar Association, on the closing day of its convention, approved by a close vote appointment of a committee to consider whether some plan can be devised whereby the association can gather and disseminate information about candidates for the appellate courts.

Bernard J. Meyers, Lancaster, retiring as president with the unanimous election as his successor of John B. Brooks, of Erie, opposed the proposal, declaring it would be "a great mistake."

Vice presidents and executive committee members for the eight zones of the state were elected. In the sixth zone, which includes Allegheny County, those elected were Forest O. Mourehead, Beaver County, vice president; M. W. Acheson, Allegheny, executive committee. Walter C. Montgomery, Greene County, was elected executive committeeman to fill the vacancy caused by the resignation of Moorehead.

THERE IS NO SCANDAL AND NOT MUCH ELSE FOR PENN HEROINE

By CLARENCE E. GRUNDISH

"The Lady of Scandal" came into the Penn yesterday. But she forgot to bring the scandal along. So all you see and hear is a rather tame and stilted excursion in the realm of movie drama.

The production is one of those English drawing-room affairs based on the stage play. "The High Road." Its story is all about an actress who becomes engaged to the son of an English title, falls in love with his cousin and ends up by taking neither of them. Son of Title goes off to India. Cousin goes to another man's wife (or rather his widow by now) and Actress goes back to the stage.

There are numerous other characters stuck into all this—a regular house party of uncles, aunts and cousins. But the one you'd like to see most doesn't appear. We mean the other man's wife. She, poor soul, is kept out of sight and sound in Paris.

AND SO NOBLE!

Ruth Chatterton portrays the title role. She weeps while a radio broadcasts "Happy Days Are Here Again." Which is such obvious contrast. She stares with tear-dimmed eyes through rain-stained windows. Which is so stagey. And she makes a gesture of sacrifice in closing sequences. Which is too noble to be real. But these things are no reflection on that acting talent that is hers. Rather, she is the victim of an insufficient part.

Basil Rathbone and Ralph Forbes have the leading male roles.

On the stage is "Japanites." Nelly Kelly is prominent. Nell is all legs and arms and a blue dress. She's a sort of 1930 edition of Charlotte Greenwood.

OH, FOR A SOMERSAULT!

Wesley Eddy continues to boss the ceremonies. In addition, he does a singing impersonation of Frenchman Maurice Chevalier that is pretty clever. Other entertainers include Three Rhythm Dancers, Negro lads keen at the hoofing, and the Sensational Kikutas. The "sensational" is by their own christening.

In spite of good talent, there is a fatiguing sameness to some of these stage revues. Dancing girls alternate in the spotlight with specialty entertainers. The master of ceremonies turns his back, wiggles about and the band plays. If only the pianist would do a somersault. Or the M. C. stand still for an entire performance. That at least would be something different.

David Prestiski has his overture-orchestra making gypsy music. And Organist Wild takes to glorifying the Lindbergh baby. But when yesterday he brought in the stork and the future, we put on our hat and walked out.

Hurt in Trolley, Woman Asks $75,000

Pauline Costantini and her husband, Morris Costantini, have brought suit against the Pittsburgh Railways Company for $75,000 damages, for injuries to Mrs. Costantini sustained in a collision between two street cars. The accident happened July 8, 1928, at Twenty-fourth street and Liberty avenue, at which time it is alleged Mrs. Costantini was hurt internally. Their counsel is James I. Marsh.

ALDINE THRILLER HAS GANGLAND THEME, SOBS, LAUGHS

By HOWARD L. BROWNING, JR.

Fox Pictures, with brain-throbs magnificent, have filmed and present in the Aldine "Born Reckless," a movie with all the thrills of gangland war, mother-love and what-not. Nor are the sobs and laughs left out.

Thrillers we have had since the first rapid-fire penny peep-show with its hand organ effect. But Mr. Fox has outdone many of them in "Born Reckless"—an irrelevant title.

And, as the underworld might tell it.

IN GANGSTER LINGO

It's all about a guy caught with the goods on the East Side. So when the big scrap between the Frogs and the Heinies breaks out, a judge sends Louis Beretti (that's Edmund Lowe's monniker in the movie only; see?) over the pond instead of to the Big House.

And the dumb bozo comes back and goes straight; see? He opens up a bootleg joint, what's on the level. Louis is gone over a rich dame who's married a guy from her own crowd. This dame's the sister of a guy what was Louis' buddy in the big scrap. So this heel, Louis, promises to stand by her.

Then his old mob, which his pals the head of, grabs the rich moll's kid. Louis goes to bring the bambino back and gets plugged in the arm. When he gets back to his joint, him and his pal play around with the gats awhile and they both kick off, see? But the dame's happy, so everything's jake.

"CHARMING" WAR

In that the show makes the war seem a charming place to spend your vacation, it's a fair antidote for some of the more realistic war pictures with which we have been entertained of late.

Best shot: The caissons go rolling along.

Best sound: Beretti wades through the salt marsh in the fog. Hear those bell buoys and fog horns.

Catherine Dale Owen is the women for whom the hero sacrifices himself so thoroughly.

There's also a travel picture and some slap-stick comedy in a Charley Chase reel, entitled "Fast Work."

Sees Worms!

Colin Clive, in a powerful dramatic portrayal of Capt. Stanhope in "Journey's End," war film opening today in the Harris, looks right through dugout walls and sees the worms crawling.

WALTER WINCHELL On Broadway

Handicap

I'd like to act as tho' I didn't care,
I'd like to show the world a smiling face;
But acting is an art—I'm well aware,
And one that I'm unfitted to embrace.

I've tried to find the path to happiness,
The path I once walked laughing-eyed with you;
But when you took your heart away, I guess
The trail to Rainbow's-End went with it, too.

It's funny, there are many girls around,
You'd think that I could easily forget;
I've tried my best—yet not a one I've found
Can turn my thoughts or banish my regret.

Such faithfulness in lads is most unique—
It's nice, my dear, that you are not so weak!

—AV3X.

As a Matter o' Fact

Mr. Paul Sweinhart, who edits Zit's Weekly, the theatrical oracle, scoops the field with:

"Walter Winchell isn't going to play at the Palace. Remembering the days he worked for coffee and cakes, he looked the bookers in the eye and asked for $4,000 per week, which was too much for the RKO bankroll to digest."

Well, this is very flattering and nice of Mr. Sweinhart, but his informant failed to add the real reason, which is that we would rather be shot at dawn than hear a Palace spectator say:

"Things I Never Knew Till Now—that the Cherry Sisters had a brother!"

Is My Face Red?

First-nighters who went to the shore to witness the premiere of Earl Carroll's new revusical report that one of the more amusing sketches goes like this: Two girls are playing with mud.

"What picture are you making?" asked the first. "That's a picture of Mark Hellinger," is the reply.

"Why don't you make one of Walter Winchell?"

"Ain't got enough dirt!"

Bravo!

Ned Brown relates this most interesting suggestion by Al Singer, the fighter, on how to erase the stench from foul blows. Singer hopes that the New York State Boxing Commission will agree that when he meets Mandell both wear protective apparatus that has been demonstrated to prevent injury from foul punches—and that it be incorporated in the articles of agreement between the fighters that neither shall win or lose on a foul.

In the event of a foul the only penalty enforced to be the loss of the round by the perpetrator.

A lusty cheer for Mr. Singer, and a lustier one if his suggestion becomes a law.

Revised Version

As well-done as a New York day in June.

A Form of Criticism

William McCaffery, vaudeville scout, was swapping lip with a confrere in front of the Palace, when a well-known ham ankled along.

"That's Joe Doakes," said the confrere, "is he clever?"

"Well," snapped Mac, "if you don't think so, ask him."

Origin

The attractive letterhead of the Funk and Wagnalls Company features a slogan in red ink, viz: "Look Up a Word a Day." So perhaps the origin of "vaudeville" should be listed among other things you never knew till now.

"Vaudeville" really means "The Valley of Vire." Vire is a small town in Normandy, France. In the 15th century there lived in the valley a poet christened Olivier Basselin, who invented a type of satirical song to which he gave the name of his native district.

As time passed the expression took on further meanings, with the result that at the present time it is used in a general way in the United States to designate almost any form of entertainment consisting of successive acts or separate performances.

As If We Didn't Know

"It isn't the heat," bellows Robert Garland, "it's the Humanity!!!"

The Morning Mail

"Dear W. W." affectionately writes Donald Barr Chidsey, one of the better typewriter jugglers, "Seems to be a lot in the col'm these days about when a man's drunk and when he isn't. As a matter of fact this question was decided some time ago by Thomas L. Peacock (1785-1866), if you must know. In even an abridged edition of his 'the Misfortunes of Elphin,' you will find, among other amusing things, this definition:

"Not drunk is he, who from the floor
"Can rise alone, and still drink more;
"But drunk is he, who prostrate lies,
"Without the power to drink or rise."

Thanks for the Ad

According to the current number of Judge, The Pathfinder, one of the more amusing jokebooks of Washington, D. C., is credited with:

"The reason floorwalkers wear flowers in their buttonholes is that they won't stay in their hair!"

Some of us on Broadway can remember all the way back when it was told about chorus boys.

MOVIE CLOCK

Hours at which feature photoplays begin in first run houses are in accordance with the following time schedule:

PENN: "The Lady of Scandal"—10, 11:20 a. m., 1:35, 3:46, 5:59, 8:21 and 10:44 p. m.

STANLEY: "Numbered Men"—11:10 a. m., 1:32, 3:54, 6:06, 8:28 and 10:50 p. m.

WARNER: "Golden Dawn"—10 a. m., 12:03, 2:06, 4:09, 6:13, 8:15 and 10:18 p. m.

ALDINE: "Born Reckless"—10:35 a. m., 12:30, 2:25, 4:20, 6:15, 8:10 and 10:05 p. m.

ENRIGHT: "Bride of the Regiment"—1:34, 3:46, 5:49, 8:01 and 10:13 p. m.

HARRIS: "Journey's End"—12:25, 2:45, 5:15, 7:35 and 10 p. m.

SHERIDAN SQUARE: "The Fall Guy"—12:11, 12:12, 4:13, 6:14, 8:15 and 10:10 p. m.

CURTIS TO TALK AT EBENSBURG

Vice President Charles Curtis will leave Washington tomorrow night for Ebensburg, Pa., where, on Monday, he will speak at the opening of the Cambria County Industrial Exposition. He will be accompanied by a party of friends and the United States Marine Band.

Curtis will travel in a special car over the Pennsylvania Railroad. The band will have three special cars. At Cresson, the party will be met by automobiles for the trip to Ebensburg. After Curtis speaks the party will return to Cresson and their cars will be attached to the "Duquesne," which arrives in Washington at 10:30 p. m.

A party of Pennsylvania Railroad officials will go to Ebensburg from Pittsburgh in a special train. The party, headed by Vice President E. W. Smith, will leave about 9 a. m. Monday.

Snake Bite Serum Used to Save Girl

MARTINS FERRY, O., June 27.—(AP.)—Doubt whether serum administered to Emma Johnson, 18, of Powhatan, O., late yesterday could save her from death from poison injected into her system when a nest of copperhead snakes bit her six times yesterday, was expressed by the physician attending her.

MOTHS

Destroy More Furnishings Than Burglars Steal . . .

Don't risk your valuable property to their mercy. We'll guarantee to kill all forms of moth-life, and, then, issue a FREE insurance certificate with Lloyd's protecting you against moth damage for 3 YEARS.

Call Mayflower 6000 for FREE Estimate

Tell us what you want moth-proofed and we'll gladly furnish a quotation.

Hoeveler Warehouse Co.
750 Millvale Ave.

don't
let the lack of ready cash
deprive your home of modern plumbing fixtures. Ask your plumber about the
"Standard"
TIME PAYMENT PLAN
Standard Sanitary Mfg. Co.
Standard Showroom
Bessemer Bldg., 106 Sixth Street
Telephone: Grant 8200

WAR PICTURES HERE; WARNER THEATER TO CLOSE

Lowell Sherman and Irene Rich come to the Sheridan Square screen Monday in "He Knew Women." The engagement of "The Fall Guy" ends today.

After tonight's performances of "Golden Dawn" the Warner will close for alterations. It will reopen in August.

The war film, "All Quiet on the Western Front," opens its fifth week in the Pitt Monday.

"Numbered Men," a prison drama, is the current film in the Stanley.

"Journey's End," film version of the stage play, comes to the Harris screen today.

Three New Acts Coming to Park

Afternoon and evening performances today will close the engagement of Dave Castello's Circus in Kennywood Park. The coming acts will be by Roxie LaRose, Prince DeHosi and Kenneth Ross. DeHoshi does a "slide for life" down a wire strand by his toes and Miss LaRose performs atop a pole and Mr. Ross is a clown.

Lieut. T. J. Vastine's Westinghouse Band will be heard in four concerts at the park Sunday. Izzy Cervone's Playboys playing for dances afternoon and evening. Next Friday, the Fourth of July, Mr. Cervone's Band will play concerts during Independence Day celebration.

AMUSEMENTS.

TWO GAMES TODAY
BASEBALL—FORBES FIELD
PITTSBURGH vs. PHILADELPHIA First Game 2 P. M.
Tickets on sale at Spalding's, Heinz Wagner's Store and Alexander's, 6121 Penn Ave., East Liberty.

KENNYWOOD
LAST TIMES TODAY
CASTELLO'S CIRCUS
Next Week Free Afternoon & Evening
Roxie LaRose & Prince DeHoshi
Sensational Aerialists
2 SEPARATE ACTS High Slide Kenneth Ross, Clown
BATHING & AMUSEMENTS
Dancing Nightly Except Sunday
TOMORROW AFT.-EVE.
VASTINE'S Band Concerts

FILMLAND.

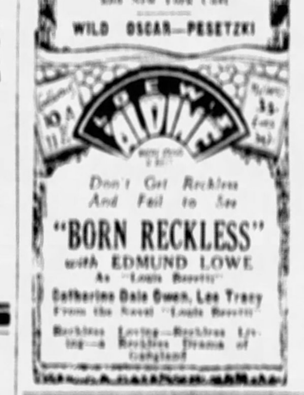
Don't Get Reckless And Fail to See
"BORN RECKLESS"
with EDMUND LOWE
As "Louis Beretti"
Catherine Dale Owen, Lee Tracy
From the Novel "Louis Beretti"
Reckless Loving—Reckless Living—A Reckless Drama of Gangland

FILMLAND.

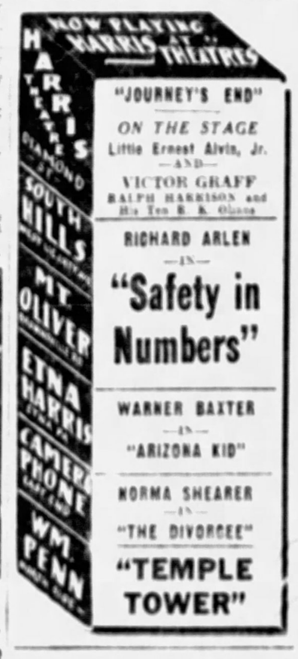

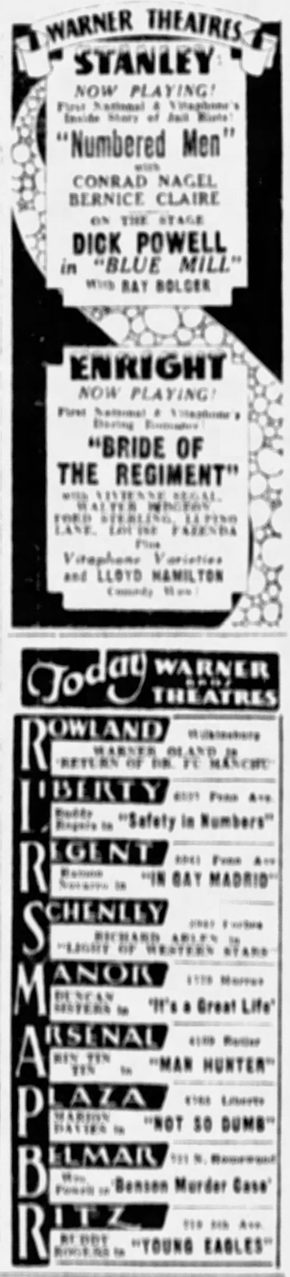

NOW! SHUBERT PITT TWICE DAILY 2:30, 8:30 4TH WEEK!
Pittsburgh Gives Its Unqualified OKAY
ALL QUIET ON THE WESTERN FRONT
The Picture That is Making History Throughout the World
From ERICH MARIA REMARQUE'S Sensational Book.
STILL PACKING THEM IN!! DON'T MISS IT!!!

KENYON Sally O'Neil, Reginald Sharland in "GIRL OF THE PORT"
GARDEN GEORGE BANCROFT in "LADIES LOVE BRUTES"
TRIANGLE EAST LIBERTY CLARKE BOYLE in "ROMANCE OF THE BIG GRANDE"
BRUSHTON BEBE DANIELS in "ALIAS FRENCH GERTIE" ALL-SINGING, ALL-TALKING

THE MORNING BRINGS HAPPY ENDING IN ENRIGHT

By KATHERINE GODARD

"Bride of the Regiment," one of the usual pictures of the musical comedy type, opened a week's run in the Enright yesterday.

The story is set in Italy. The cast includes Walter Pidgeon, Vivienne Segal, Ford Sterling, Louise Fazenda, Myrna Loy, and Lupino Lane.

The plot concerns a lovely countess whose hospitality is demanded by an Austrian colonel for himself and his regiment. The count, her husband, is held captive by the Austrians and the price asked for his freedom is the wife.

The colonel and his regiment take possesson of the castle, which, strangely enough, seems to have all the luxurious arrangement one would expect to find in a modern American mansion. They help themselves to the contents of the wine-cellar, produce an orchestra, and spend the night in dancing and singing. Eventually the morning arrives and with it the tragedy of the count's death is avoided and the end of the story is a happy one.

Other features on the bill include Graham McNamee in a news reel, a Vitaphone variety, a Lloyd Hamilton comedy, and Cyril Guthoerl at the organ.

Camera Question Box

The Sun-Telegraph's "Camera Question Box" each day will ask a question of public interest to Pittsburghers and will photograph those interviewed.

Today's question—Do you favor the pending legislation in Congress that would give medical aid to all World War veterans or would you rather see the government instead spend more money on those incapacitated in service?

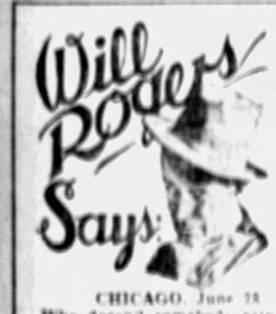

CHICAGO, June 28.

Why doesn't somebody print the truth about our present economic situation? We spent six years of wild buying on credit (everything under the sun, whether we needed it or not), and now are having to pay for 'em under Mr. Hoover, and we are howling like a pet coon.

Yours, WILL.

P. S.: This would be a great world to dance in if we didn't have to pay the fiddler.

MRS. O. C. MYERS, saleswoman, Wilkinsburg—All veterans should be taken care of. Weren't they all helping the country cause and didn't they all do their share in all lines of work?

Mrs. Myers.

TED STEPHENS, florist, Wilkinsburg—They ought to follow the precedent set in other wars. Our task wasn't any greater and former war veterans got all that was coming in the way of medical attention and help. The wounded man should receive first consideration.

Ted Stephens.

B. BASS, jeweler, Pittsburgh—The veterans should all be helped by the government—the ones that need help that is. A lot of them don't need it at all but ask for it just the same.

B. Bass.

H. F. ALLEN, florist, Wilkinsburg—Every veteran of the World War is entitled to all he gets from the government. They all gave all they had and they all deserve a lot in payment.

H. F. Allen.

LEONARD PRICE, shop owner, East Liberty—I think aid should be given to all World War veterans whether they were seriously wounded or not injured at all. Didn't they all take part in the war?

Leonard Price.

MISS GERTRUDE IDDINGS, bookkeeper, Pitcairn—All the men who took part in the war should be taken care of whether they were badly hurt or not. It's only fair to think of them as a group and not as small divisions of men.

Miss Iddings.

The SUN-TELEGRAPH Offers

$5,000 in Cash Prizes

In the Movietest

Costs Nothing to Enter—

No Tricks! *No Catches!*

Follow the Arrow— Get All the Details

CARTOON No. 3

The correct title for Cartoon No. 3 can be found in this list. "Jes Call Me Jim;" "The Fugitive," "God Gave Me Twenty Cents," "The Haunted House;" "Footlights and Shadows;" "The Arizona Kid," "Monkey Shines," "Counsel for the Defense;" "The Goose Hangs High;" "Ramona," "Mickey;" "The Knockout Kid;" "Dinty," "Male and Female," "The Little Shepherd of Kingdom Come," "The Freshman," "He Who Gets Slapped;" "His Father's Wish;" "Under the Red Robe," "The Iron Horse," "Down to the Sea in Ships."

Here's the Idea:

Notice the cartoon printed above. It represents or suggests in some way the title of a well-known and widely advertised motion picture. The correct title is included in the list of titles directly below the cartoon.

The Sun-Telegraph's $5,000 Cash Movietest consists of thirty cartoons similar to this one and with each is a list of titles that includes the correct title for that particular cartoon.

Your job is to name the movie title represented by each of the thirty cartoons. The fifty prizes will be awarded contestants submitting the correct or nearest correct lists of answers to the thirty cartoons. The cartoon shown above is the third cartoon of the series of thirty.

You need not wait until all thirty cartoons have appeared in the paper, simply MAIL THE COUPON IN THE LOWER RIGHT-HAND CORNER AND GET ALL THIRTY CARTOONS AT ONCE. MAIL IT NOW. DON'T WAIT!

Yet You Can Win

$1,500 CASH

Or Any Two of 50 Prizes to Be Awarded for the Correct or Nearest Correct Answers to Thirty Cartoons—a Delightful Game—a Fascinating Contest—and Profitable

You Can Win in An Hour

The Sun-Telegraph will award fifty cash prizes, amounting to $5,000, to contestants submitting correct or nearest correct lists of titles for the thirty cartoons.

REMEMBER, THERE'S ONLY ONE CORRECT TITLE FOR EACH CARTOON and that is included in the list of titles that accompanies that particular cartoon.

One cartoon appears in the paper each day. But it's possible to obtain the complete set of thirty cartoons at once. Just MAIL THE COUPON printed in the lower right-hand corner of this page, it will bring you all thirty cartoons and you can see exactly what you are up against before you start.

No tricks. No catches. No letter to write. Just a slight personal effort on your part. Neatness doesn't count. You compete against no one as far as obtaining the greatest number of subscriptions is concerned.

Mail This Coupon—NOW

If There Is Anything About This Contest You Do Not Understand Telephone The MOVIETEST EDITOR GRANT 6500

Get all 30 Cartoons at Once!

MOVIETEST EDITOR,
The Pittsburgh Sun-Telegraph,
Postoffice Box 455,
Pittsburgh, Pa.

Please Send All 30 Cartoons to

Name .....

Address .....

City ..... State .....

The SUN-TELEGRAPH

ROUND TABLE OF BUSINESS

DINNER and SUPPER DANCING EACH EVENING

In the Urban Room Atop the

WILLIAM PENN HOTEL

BOBBY MEEKER
And His Melody Makers

Where the Memory of Beautiful Lives Will Be Kept Inviolate Forever

Allegheny County Memorial Park

Pittsburgh's Finest, Most Beautiful Burial Estate, (Now Under Construction)

"A Living Shrine of Perpetual Beauty Dedicated to Sacred Memories"

Write for Illustrated booklet. No obligation.

Executive Offices: LAW AND FINANCE BLDG.
Atlantic 9847

REFRACTORIES

FOR SERVICE IN ALL TYPES OF INDUSTRIAL FURNACES

HARBISON-WALKER REFRACTORIES CO.

FARMERS BANK BUILDING — PITTSBURGH, PA.

"For Low Cost Hauling"

International Motor Trucks
½ to 5-Ton Capacity

INTERNATIONAL HARVESTER COMPANY OF AMERICA

5200 Penn Avenue — Montrose 6670

MARION COAL & SUPPLY CO.
BUILDERS' SUPPLIES
COAL -:- COKE
4916 SECOND AVENUE Telephone: HAzel 0117-0118. PITTSBURGH, PA.

SALES—SERVICE—RENTALS

HUNTER MACHINERY COMPANY

DETROIT—GRAND RAPIDS—MILWAUKEE

ANNOUNCE PURCHASE OF THE WARD EQUIPMENT CO.
OF
6617 HAMILTON AVE., PITTSBURGH.

CONSTRUCTION EQUIPMENT

Large Stocks, Service Shop, Mechanics and Parts
By
the Largest Firm of Its Kind in the U. S.

SCHENLEY APTS.

Finest Residential Group in Pittsburgh

A few choice apartments, varying in size, will be open for lease October 1st—several four-room suites, completely furnished, are available for immediate rental.

The Schenley's supremacy is doubly assured by its matchless service, in which 125 attendants are employed. There is also the additional service, meeting apartment requirements, of the excellent Hotel Schenley.

CALL — 5800 MAYFLOWER

Ed. Werner
WHEN YOU MOVE
Moving, Packing, Shipping
Fireproof Storage
1917-1919 BROWNSVILLE ROAD, CARRICK
Telephones: Carrick 1713—Carrick 1404

VIRGINIA MANOR
Mt. Lebanon

Several attractive houses of varied design are open for inspection in this outstanding development at prices between $17,500 and $50,000.

SOUTHERN HILLS LAND CO.
Office Cor. Cochran Rd. and Parker Drive
Lehigh 3880

RIBBED STEELTEX LATH ... FOR PLASTER

BUILDS LIFETIME WALLS AND CEILINGS

ribbed STEELTEX, for plaster insulates against heat and cold . . . minimizes plaster cracking hazards . . . strengthens the framework . . . retards sound . . . moderate in cost.

Get the facts . . . write for FREE descriptive literature

NATIONAL STEEL FABRIC COMPANY
Union Trust Building — Pittsburgh Steel Co. — Pittsburgh, Pa., U.S.A.

STEEL TONNAGE MAKES FAIR SHOWING

Industry Suffering From Increased Capacity and Competition in Prices

By B. E. V. LUTY.

Steel makes the same showing as is made by business in general and by various individual lines, that the quantitative statistics present a better appearance than would be expected from general appraisals of the state of trade. There are the reports from Washington for months past showing by actual figures much building and manufacturing activity, yet everyone knows there is much labor unemployment. The automobile trade is considered very poor, yet production has been under that of only a few years.

DOUBLE COMPARISON

The steel trade has been considered dull all this year with the exception of a spell of a few weeks and it is considered poorer of late than early in the year, but the production statistics fall quite short of fully supporting such appraisals. A double comparison may be made of the half year compared with the first half of other years, and of the second quarter as compared with the first quarter. Total production of steel ingots in the first quarter was 12,300,000 tons and is about 11,600,000 tons in the quarter now ending, making 23,900,00 tons for the half year.

SET BACK MEASURED

As large a first half production was not reached until 1926 and that year and the following had an insignificant excess, while 1928 showed 5 per cent and 1929 23 per cent excess over the first half of this year. Thus steel has not been set back much in point of time.

Comparing the first and second quarters of this year, the rate of production decreased about 7 per cent. In 1925 a good year on the whole since it made a new record, there was 16 per cent decrease from first to second quarter, and the next two years had 5 or 6 per cent decrease, but one made a new record and the other was off by having a very poor second half, which just goes to show that steel has ways of its own and cannot be predicted with confidence.

STATE OF MIND

It is clear at any rate that steel has not been doing so badly in point of tonnage as might be supposed. It is suffering from increased capacity and from some particularly aggressive if not erratic price competition in several lines, while in other lines in which prices are fairly steady they are quite low.

The divergence between the quantitative statistics and the common appraisals may perhaps be explained by reference to sentiment or states of mind. Early in the year there was a certain amount of activity which represented a sharp recovery from the dullness of late in the old year and expectations were quite rosy of further improvement. Then there was disappointment. To use words which are sometimes overworked, there was too much optimism early in the year and there has been too much pessimism lately, these words denoting states of mind, not calm and dispassionate appraisals of physical conditions.

EVERY third person in the United States over 65 years old is dependent. Put your money in trust and avoid probable misery in old age.

Free booklet on problems of your estate.

We welcome the opportunity to serve you.

Capital and Surplus
$60,000,000.00

THE UNION TRUST COMPANY
OF PITTSBURGH
Fifth, Grant, Oliver and William Penn Place

Let Us Strive to Make Pittsburgh an Aviation Center

Contributed By

A PUBLIC SPIRITED ORGANIZATION

Rail Contractor Claims Record For Work

A record for work accomplished during the month of May is claimed by Samuel G. Polino, general contractor, who has the contract for the P. & W. Va. Railroad extension near Scottdale.

Mr. Polino said that in his 25 years' experience he has not known of any occasion when the record made by his men has been reached.

Using a gasoline shovel, 56,000 cubic yards of dirt and rock were removed during May. The crew is composed of Miles Barham, Paul Britton, V. R. Stickley and Bernard Brown.

50 Years' Service

BUSINESS FURNITURE COMPANY
HOMER NEELY, President
BANK AND OFFICE EQUIPMENT
WOOD AND STEEL
918 Liberty Avenue — Atlantic 8811

D. W. CHALLIS & SONS
Incorporated
General Contractors
Builders' Supplies
420 Centennial Ave.
Sewickley, Pa.
Phone 378 Sewickley.

Fabricators of Steel Material Towers, Sidewalk Bridges and Scaffolding

AMERICAN TUBULAR ELEVATOR COMPANY
4700 SECOND AVE.

AMERICAN REDUCTION COMPANY
1942 FORBES STREET — TEL. GRANT 0503
PITTSBURGH

PRODUCING 350,000 TONS ANNUALLY

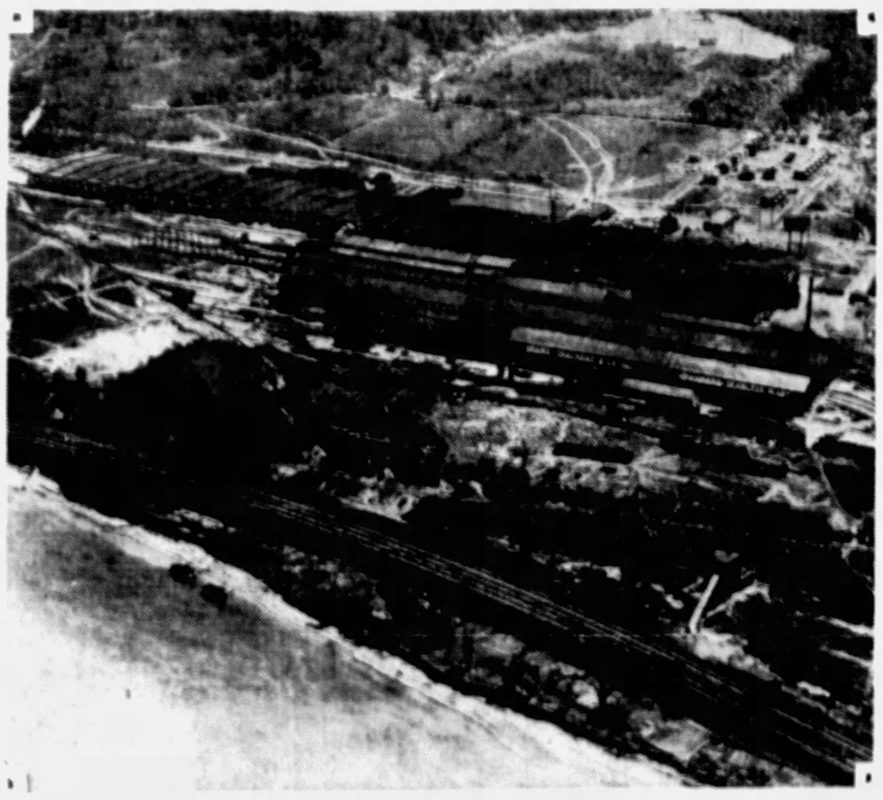

Photo Copyright, 1930, by Trinity Court

SEAMLESS TUBE PLANT OF SPANG, CHALFANT AND COMPANY NEAR AMBRIDGE
Operation at capacity rate of 350,000 tons annually is assured for this seamless tube plant because of consolidation with National Supply Company, leading pipe distributor.

Store Employment Changes With Seasons

WASHINGTON, June 28—Employment in retail stores throughout the United States last spring, when the census was taken, was slightly in excess of April, 1929, Department of Commerce reported in connection with its census of distribution. This phase of the decennial enumeration is separate from the census unemployment results of which are being given out locally.

Figures are for 41,446 independent stores and 2,520 units of chains, and are of retail stores of all kinds. They showed that 388,424 persons were employed when the census was taken, against 387,034 in April, 1929.

The schedule shows that these same establishments employed 384,236 in July, 1929; 405,572 in October, and 465,265 in December, last year, indicating what is probably the normal seasonal fluctuation throughout the calendar year.

Ohio Bank Bandit Flees With $1,200

URBANA, O., June 28—(AP)—A bandit robbed the North Lewisburg bank, near here, of between $1,200 and $1,100, and was later sought by a posse. The robber, unmasked, escaped in an automobile.

PRODUCE SECURITIES EXCHANGE

NEW YORK, June 28. Following is a list of issues traded (records) on the New York Produce Exchange, giving sales, high, low and closing quotations. Total sales (stocks 13,781 shares).

Shares.		High.	Low.	Close
1	Am Austrin Car	6¾	6¾	6¾
8	Am Corp	6¾	6¾	6¾
4	Am Eagle Aero	6¾	6¾	6¾
1	Am Gas & El pfd	8	8	8
6	Am Light Pfd	6¾	6¾	6¾
	Cent Ill Sec pf	25	25	25
	Claude Neon	2	2	2
10	Con Aero Manu	4¾	4¾	4¾
	Columbia Gas	2	2	2
	Cons Chem ml	10½	10½	10½
	Do A	10½	10½	10½
14	Del & Cas Tun	6¾	6¾	6¾
	Diversified Tr sh C	6¾	6¾	6¾
	Detroit Pfd	6¾	6¾	6¾
	Hydro El Sec pf	10	10	10
14	Intl Rust Iron	6¾	6¾	6¾
	Intercon Nat Gas	10½	10½	10½
	Jenkins	6¾	6¾	6¾
	Kinner Airp	6¾	6¾	6¾
2	Mal Hoppe	30	30	30
	Marvin Rad Tube	6¾	6¾	6¾
	McFadden Pub pf	6	6	6
2	Maxwell	6¾	6¾	6¾
	Mexican Oil & Coal	10½	10½	10½
	Nat Am Trust Sh	6¾	6¾	6¾
	Nat Harris Wire A	11¼	11¼	11¼
	Nor Ohio Am R	6¾	6¾	6¾
	Pyle Conn	6¾	6¾	6¾
2	Phantom Oil wi	20½	20½	20½
15	Photomount new	6¾	6¾	6¾
	Reliance Fin P	22	22	22
	Savage Vanderveer	10½	10½	10½
	Splitdorf Both	6¾	6¾	6¾
	Standard Rail Boar	10½	10½	10½
	Universal Util	6¾	6¾	6¾
	Trust Process	6¾	6¾	6¾
	Util Hydro shrs ww	6¾	6¾	6¾
	Wing Aero	6¾	6¾	6¾
	Irving Tr	10½	10½	10½
5	Halifax Fire	10½	10½	10½

PENN MUTUAL LIFE INSURANCE CO.
AN AGGRESSIVE AGENCY, A PROGRESSIVE CO.
80 Representatives Serving the Pittsburgh District.
HOLGAR J. JOHNSON
General Agent
CLARK BUILDING

UPWARD TREND IN BUSINESS

NEW YORK, June 28—Business in the United States will emerge from depression at the end of July. It then will swing upward and stealing a march on the slow-witted and self-centered stock market, will become normal in October, says the Business Week. The business tide reached its ebb during the past two weeks and is beginning to turn, very slowly and tentatively, in face of a strong current of peevish, superficial and premature pessimism.

There will be no noticeable change in the next few weeks. Continued liquidation in certain lines will overlap and obscure increasing resistance, stabilization and upturn in others. Progress will be slow, irregular, spasmodic, with sporadic relapses, successively less frequent and sharp, till the end of July. Then, in the same weeks when a year ago the downturn began, a decisive recovery will set in, general and definite enough to be evident to the blue-funk brigades of business who have been enjoying their May-parties and June-walks in the cemeteries. The rise of the business curve thereafter will be rapid. By October it will be back to normal.

There was a sharp circumstantial rise in the business index from the low point of 88.8 per cent last week to 93.6 per cent this week, a figure comparing with 110.7 per cent in the corresponding week last year. Other statistical straws suggest strongly that the confused economic currents are setting more uniformly in the direction of recovery. The adjournment of Congress will help clear the channel.

Venezuelan Oil Production Curbed

NEW YORK, June 28.—Coincident with the reduction in crude oil output in the country, there has been in recent months sizable curtailment in the Venezuelan fields. Although in the first five months this year production in Venezuela averaged 370,735 barrels a day, or slightly in excess of the daily average of 370,402 barrels in the corresponding period last year, average output declined to 357,468 barrels daily in April and 352,207 daily in May.

In line with curtailment of production, there has been a reduction in the number of wells drilling and the working forces in the field. At the beginning of June this year 32 wells were being drilled in various Venezulean producing fields, whereas a year previous there were 50 drilling and on June 1, 1928, a total of 40. Potential output of the fields proven up is substantially in excess of the volume actually being produced at present.

MARSHALL BROS. CO.
Passenger and Freight
ELEVATORS
ELECTRIC PUSH-BUTTON ELEVATORS
Equipped with Automatic Leveling Device.
DUMB WAITERS—CABLES—REPAIRS — TIN-CLAD FIRE DOORS
South Twenty-first Street — Pittsburgh

U. S. CHROMIUM CORPORATION
1100 Pitt Street, Wilkinsburg, Pittsburgh, Penna.
Chromium plating for resistance to wear and corrosion. Typical work—steel finishing rolls—paper machine rolls—glass rolls and molds—Bakelite molds—tools and gauges—reclamation of parts machined undersize.

Work Started at Ambridge by A. M. Byers

The A. M. Byers Company rolled the first billets made by its new process at the plant near Ambridge this week. Part of the rolling mill equipment is still unfinished but the main portion of the facilities for making wrought iron are in working order. Production has been started with operations of one turn a day. This will be increased after the first crew has been satisfactorily trained.

STRIKE MADE BY HOGE

The Hoge Development Company, owned by Pittsburgh men and Arthur Hoge of Nevada City, Cal., and operating in the Grass valley district, Cal., has opened up on the 300-foot level of its workings, a four-foot vein that reflects mill run assay values of over $60 per ton and another vein found near the original vein carries even higher values. Although the strike is in one of the oldest gold bearing sections of the United States, it has created great excitement in Nevada City where the Newmont interests recently purchased the Empire and the North Star mines, neighbors of the Hoge Company, and which have been producing gold for past 50 years. The Hoge Company owns practically all surrounding territory within two miles of the strike. The Hoge stock is rather closely held.

Banker Inspects Gas Properties

Carlos Reutter, vice-president of Purlaud and Company, New York bankers, who financed the merger which resulted in the formation of the Duquesne Gas Corporation, was in Pittsburgh yesterday inspecting the Duquesne properties south and east of here. Mr. Reutter said he was impressed with conditions and the progress being made by Duquesne.

The company is making rapid progress he added. In addition to the original purchase, which included 153 producing wells, Duquesne is adding additional ones constantly and locations and drillings are being added every week.

Fredonia Doctor Dies in Hospital

GREENVILLE, Pa., June 28.—Dr. Thomas F. Hogue, 67, Fredonia physician, died in the hospital here after a long illness. He was graduated at Homeopathic College in Cleveland. He leaves his widow and a son, Frank W. Hogue, of Cleveland. Funeral services will be held Monday.

GLASS TRADE UNUSUALLY QUIET

Stabilization Movement To Influence Future Course of Markets

The demand for window, plate and other flat glass products, reflecting sub-normal activity in principal consuming industries, continues along unusually quiet seasonal lines, according to American Glass Review.

During the past week, however, developments of major significance in their almost certain effect on the future of the market were not lacking. Outstanding among these was the continuation of the movement for stabilization of both production and distribution in this branch of the industry, with the week's happenings indicating progress in that direction.

Plate glass continues in slow movement out of manufacturers' warehouses, with the demand for this product showing virtually no improvement during the week. Consumption by the automobile industry, the mirror manufacturers, and other large users is well below the seasonal average. Until increased activity is shown in these industries. No very pronounced improvement in the demand for plate glass is to be expected. Production of plate glass is at a low seasonal level and it is understood to be now running at les than 60 per cent of capacity.

Comparatively little change was to be noted this week in the window glass situation. Nearly all business being placed with the manufacturers is for early trade requirements. Output at the window glass facories, while slightly larger than a month ago, is estimated at only about a third of the industry's capacity.

The dullness of the market for both plate and window glass is likewise considerably in evidence in the rough rolled and wire glass field, and production of these products is on a curtailed basis.

During the week ended June 21 imports of window glass into this country registered a substantial gain over the preceding week's volume, according to the latest unofficial compilations. Incoming shipments of plate glass, on the other hand, receded in quantity. In window glass, imports for the week totaled 3,009 boxes and 2,396 pounds, as against 1,155 boxes received the week of June 14. Imports of plate glass for the comparative periods were 75 cases and 106 cases, respectively.

Make This at Home

The Summer Mode Is Charming

Pattern 1957

Sun-Telegraph 15c Practical Pattern

By ANNE ADAMS

A perfect frock for warm weather combines the grace of shoulder capelets with the chic of pointed yoke and skirt details. Another entirely new feature is the introduction of an inverted pleat in the center front of a flared skirt. Note the tiny pin tucks at the back of the neck, so essential to a well-fitting frock.

Pattern 1957 may be successfully made of chiffon, georgette, voile or silk crepe. A solid color or a print would be lovely, especially in the pastel shades which are so popular this season.

May be ordered only in sizes 16, 18, 20, 34, 36, 38, 40 and 42. Size 16 requires 3⅞ yards of 39-inch material.

No dressmaking experience is necessary to make this model with our pattern. Yardage for every size, and simple, exact instructions are given.

Send FIFTEEN CENTS (15c) in coins carefully wrapped, or stamps, for each pattern. Be sure to write plainly your NAME, ADDRESS, STYLE NUMBER and SIZE wanted.

Our BOOK of PATTERNS for adults and children, also transfer patterns, is FIFTEEN CENTS, but only TEN CENTS when ordered with a pattern. Address all mail and orders to Sun-Telegraph Pattern Department, 243 West Seventeenth street, New York City.

1.—Enclose 15 cents in coins.
2.—Write clearly NUMBERS of patterns and SIZE wanted.
3.—Write or print your NAME and ADDRESS plainly.
4.—If you want SUN-TELEGRAPH Style Book send 10c extra.
5.—Address your request to
PATTERN DEPARTMENT,
243 West 17th St.,
New York City.

No Collection - - - - - - No Charge
THE USE OF ONE RELIABLE AGENCY BRINGS THE BEST RESULTS.
Creditors' Service Bureau, Inc.
1301-12 Investment Building — PITTSBURGH, PA. — COURT 0341

MESTA MACHINE COMPANY
PITTSBURGH, PENNSYLVANIA
Engineers and Manufacturers
ROLLING MILL MACHINERY

ROUND TABLE OF BUSINESS

RESEARCH AIDS CHROMIUM PLATING

Development of Industry Depends Upon Thorough Knowledge of Process

It is only during the past few years that chromium has been electroplated commercially. Since 1925 enormous strides have been made in the chromium plating industry. The first use of chromium plate was for the bright parts of automobiles, plumbing fixtures and similar applications which are generally familiar.

The research work on lustrous chromium plating was carried on over a period of several years it was finally adopted for common use. Although there are excellent possibilities for further research in lustrous plating, the chromium plating process has been refined to such an extent that lustrous plating is now performed with but little difficulty.

AIDES INDUSTRY

Research work that is necessary for the proper development of hard chromium plating has only begun. Hard chromium plating, in thicknesses that are from 200 to 1,000 times as thick as the chromium deposit on a radiator shell, finds its application in the prevention of wear or corrosion for various tools, rolls, molds, and working parts that are used in industry. Chromium is extremely hard and will resist abrasion to a high degree. Because of these qualities it is now finding common use in many applications where high resistance to wear or abrasion, or both, is necessary.

Such parts as steel mill rolls, glass rolls and molds, paper machine rolls, bakelite molds, brick and tile dies, various tools and gauges, Diesel engine parts, locomotive motion pins, and many other parts are being plated by the United States Chromium Corporation, Pitt and Wallace streets, Wilkinsburg. This company is the only organization of its kind that devotes all of its efforts to hard chromium plating.

DEVELOPS PROCESS

During the past three years it has developed a process for chromium, which enables it to secure a chromium deposit that has 40 times the resistance to brasion of an ordinary chromium plate. At the same time, although the chromium deposit is harder than file hard steel, it is sufficiently ductile to permit it to be bent and hammered without cracking or or breaking.

This has been accomplished only by extensive research. Many thousands of samples have been plated and tested. At the present time, the scope of the research department is being extended to cover all of the factors affecting chromium deposits. The success of hard chromium plating depends solely upon the research work that has been completed, or is still in the laboratory.

Ex-Bank Official Gets Prison Term

CLEVELAND, June 28.—(AP.) Otto J. Rolfes, former vice president of the Continental Bank here, was sentenced to four to 10 years in Ohio penitentiary. He was convicted May 1 of issuing a thousand dollar check without the authority of the bank.

Marriage Licenses

Carl E. Peasley	Johnstown
Iona M. Fullerton	Johnstown
Norman M. Hunter	Hannington, W. Va.
Marie A. Chamberlain	Connellsville
Victor H. Ehrett	New York City, N. Y.
Esther H. Wood	Aspinwall
McClain Post	Washington
Ruth Cashdollar	Pittsburgh
Eugene Fullerton	Turtle Creek
Dorothy McGrady	Turtle Creek
William G. Judt	Albany, N. Y.
Nina D. Trube	Pittsburgh
John G. Hoduska	Pittsburgh
Emma Dubo	Pittsburgh
Andrew M. Lee	Pittsburgh
Rose C. Kessler	Pittsburgh
Yael Gurak	Pittsburgh
Katie Gurak	Niles, O.
Clarence J. Vaner	Philadelphia, Pa.
Eleanor L. Batz	Pittsburgh
Joseph Martina	New Kensington
Clara Gerner	Natrona
William Edwards	Pittsburgh
Mary P. Andrews	Pittsburgh
Edward R. Heiter	Pittsburgh
Kathleen B. Wunsch	Pittsburgh
Joseph A. Mott	Pittsburgh
Ruth Westermeier	Avalon
I. David Hoober	Pittsburgh
Anna M. Boyd	Pittsburgh
E. Walter McKown	Pittsburgh
Edna McBride	Carnegie
James Bratten	Ambridge
Mary Cohen	Brooklyn
Carl F. Swanson	Pittsburgh
Esther Gilmore	Pittsburgh
Lawson D. Smith	Pittsburgh
Regina Chappel	Mt. Lebanon
Carl J. Beagle	Pittsburgh
Florence Scott	Pittsburgh
James M. Clager	Crafton
Grace M. Gilbert	Bruin
Robert E. Greenleaf	Wilkinsburg
Helen E. Kistler	Wilkinsburg
Paul L. Olinger	Charleroi
Viola Barnett	Monongahela
Charles M. Howe	New Kensington
E. Lorrie Kline	New Kensington
Victor O. Scott	Belleview
Mary L. Smith	Glenshire
James D. Stewart	McDonald
Hilma Christiansen	Pittsburgh
Ernest R. Tullins	McKeesport
Alice L. Bechtel	McKeesport
Herbert R. Smith	Baltimore, Md.
LaVerne Nuttall	Salt Lake City, Utah
Charles E. Frankel	New York City, N. Y.
Allen H. Foster	Pittsburgh
John J. White	Pittsburgh
Eleanor Gardom	Pittsburgh
Emanuel F. Schifano	Pittsburgh
Anna F. Barranti	Pittsburgh
Olaf A. Dickman	West Haven, Conn.
Josephine T. Whitney	Pittsburgh
Paul J. Miller	Mt. Oliver
Mary E. Hartzell	Pittsburgh
Joseph C. Schifano	Pittsburgh
Josephine R. Barranti	Pittsburgh
Alphonse T. Steiner	Munhall
Ethel Thompson	Munhall

Give Picnic

Photo by Johnston

PAUL E. REINHOLD

PETER P. CAMEY

LIBERTY PLANS OUTING

The Liberty Dairy Picnic will be held at Kennywood Park Monday, July 21. The swimming pool will be open all day, however, there will be no swimming races. At 2 o'clock there will be a baby show conducted along the same lines as the one that was held last year. Two short ball games will be played, teams from each plant participating.

Of unusual interest are the track and field events that will take place. There will be a tug-of-war, eight men to a team, one team from each plant. Also a special tug-of-war between teams of ice cream route salesman and milk route salesmen. In the evening prize waltz and prize fox trot will be held in the dance pavilion.

Special caps will be put on the milk bottles, as they were last year. These are being placed on quarts of milk and will be on the bottles two days each week until the picnic day. These caps will be redeemed at the plants. One person in each plant has been appointed to handle the caps and give out the tickets. Streamers about the picnic will be on the Liberty Dairy Products Company's wagons during the month of July.

Committees are as follows: Peter P. Carney, general chairman; C. H. Christopher, D. R. Gronfeld, New Kensington; C. E. Ritchie, Paul Oberfield, J. A. McInnish, Ann Stanley, Oakmont; G. R. Schnars, Kittanning; T. E. Carson, A. Richards, H. E. Cameron, J. P. Laux, Walter Schnee, Ralph Williams, Allegheny; B. H. Rodeniser, W. Belchner, H. Weizenhofer, M. Auen, Tobias Newman, S. H. Bennett, Shadyside; A. E. Reinhold, E. C. Hibbetts, W. H. Fahnstock, C. A. Massey, I. L. Cardon, C. E. Lippke, Harmony; Tom Carson, baseball; Charles Lippke, track and field events.

Dick Coyle With J. H. Holmes & Co.

Dick K. Coyle, well known in local brokerage circles, is now with J. H. Holmes & Co., in the order department.

N. Y. BANK STOCKS

NEW YORK, June 28.—Quotations, a bid and asked quotations on leading New York banks and trust companies follow:

BANK STOCKS	Bid	Asked
America	20	26
Bk of U. S. (Units	41	45
Broadway Natl	97	103
Chase	128	132
Coal Phenix	128	132
City	122	125
Fifth Ave	2750	3000
First Natl N Y	4500	4700
Harriman	1300	1400
Manhat Co	102	106
Peoples Natl	500	500
TRUST COMPANIES		
Bankers	123	126
Cent Hanover	323	328
Chatham Pk & Tr	32	37
Chem Bk & Tr	61½	63½
Corn Exchange	118	122
Counties	190	205
Equitable	580	600
Irving	16	18
Manufacturers	29	31
New York	210	215
United States	3500	4000
Westchester Title & Tr	130	170

Gulf Profit Continues At High Level

By GEORGE H. SNYDER.

EARNINGS OF GULF OIL Corporation for the present year are expected to continue at about the same rate as in 1929. Net profits of $44,524,796 or $9.83 a share on 4,525,221 shares of capital stock last year established a high record. This compared with $36,347,608 or $8.06 a share in 1928 and with $13,717,217 or $3.08 a share in 1927.

Of course it is still too early in the year to make any very definite prediction on net profits. Up to the present time, however, the volume of sales and the condition of the oil market have indicated that profits have been practically parallel with the results of last year.

The industrial depression appears to have had only a moderate effect on the oil business. The consumption of gasoline has continued to show its normal rate of annual increase. The effect of lowered industrial activity is confined to refinery products which are marketed directly to industrial users. Gasoline used in the United States in the first four months of 1930 was 12 per cent greater than in the corresponding months of last year and established a record for this period.

Continues Expansion

THE POLICY OF EXPANDING operations each year regardless of conditions in this industry is being continued at an even more rapid pace than in the past. This may be expected to result in further growth in earnings in future years.

In the six years ended with 1929 Gulf doubled its investment in physical properties. At the close of 1923 properties were carried at $255,820,807 before reserves for depreciation and depletion. By the close of 1929 this account had reached $526,395,709. Against this, reserves for depreciation and depletion amounted to $255,876,789. In 1929 $79,641,000 was spent for additional plant and equipment facilities.

To Spend More This Year

EXPENDITURE IN 1930 will be at least as great as last year and may reach a large figure. In addition to minor improvements at various properties, Gulf is starting one of the greatest developments in its history. The pipe line from Tulsa to Pittsburgh with refineries in Toledo, Cincinnati and this city marks the entrance of Gulf into refinery operation at interior points. In the past its plants have been located close to sea ports.

Besides the construction of a large refinery on Neville Island here additions will be made to the refineries at Cincinnati and Toledo which have been purchased from the Paragon Refining Company. Union Gulf Corporation, the subsidiary which has undertaken the new pipe line and refinery development, has been financed by the sale of $60,000,000 in 5 per cent bonds due in 1950.

No Dividend Change Expected

WHILE GULF OIL HAS been paying only $1.50 a share annually in dividends on its stock and earned this 6½ times last year, no change in the rate is expected until the distant future.

The continuation of the expansion policy has resulted in the constant reinvestment of earnings. In spite of its small dividend payments, Gulf has not been accumulating any great amount of cash in recent years. The major shares of earnings has been put back into properties.

Gulf charges all its drilling costs to current operations so that the development of an enormous potential production of oil has not been fully reflected in the physical property account. Last year, in spite of stringent pro-ration measures, Gulf produced 78,244,852 barrels of crude oil, a gain of 24.4 per cent over 1928.

DISCUSSES NEW TRUNK LINE

NEW YORK, June 28.—W. H. Williams, chairman of the board of the Wabash Railway Company said that his railroad is going ahead with its plans to form a fifth trunk line in Eastern territory.

Mr. Williams said there were no conflicting purposes between the Toplin and Wabash interests in connection with the formation of the system. He said:

"The Wabash Railway is going ahead with its plans to form a system to comprise principally the Wabash, Ann Arbor, Lehigh Valley, Wheeling and Lake Erie, Pittsburgh and West Virginia and Western Maryland Railroads in a manner deemed the simplest way to bring about the desired end."

Recently the Wabash withdrew from the Interstate Commerce Commission its application for authority to acquire a majority stock control of the Wheeling and Lake Erie in view of the previous withdrawl of a similar petition by the Nickel Plate. Mr. Williams explained that the move was made because the road concluded the most effective course to pursue to obtain the majority Wheeling stock interest, now trusteed, was to intervene in the proceedings growing out of the commission's order directing the Nickel Plate to divest itself of Wheeling holdings. The Wabash then moved to prevent the Nickel Plate from disposing of its Wheeling stock to anyone not interested in forming a fifth trunk line as outlined by the commission.

Bond Offerings Lower for Week

NEW YORK, June 28.—New bond offerings for the week totaled $90,461,500, compared with $133,041,500 last week and $85,046,000 in the like week last year.

GENERAL TRADE GAINS IN WEEK

WASHINGTON, June 28.—Business for the week ended June 21, as measured by the volume of checks presented for payment, was more than 17 per cent greater than the week ended June 14 and 5 per cent lower than the week ended June 22, 1929. Wholesale prices declined slightly from last week and were 12 per cept lower than the same week last year. The composite iron and steel price remained unchanged from the preceding period, but showed a decline when compared with a year ago.

Bank loans and discounts registered an increase of 1 per cent over the week ended June 14 and 3 per cent over the same period in 1929. Prices for stocks showed declines from both comparative periods. As compared with the corresponding period in 1928, increases occurred in the receipts of cotton, bank loans and discounts and the prices for representative stocks.

Retiring

Photo by Trinity Court

L. I. MacQUEEN

PROMOTION FOR CREDIT MAN

H. M. Oliver, formerly the manager of the adjustment and service bureau of the Credit Association of Western Pennsylvania, succeeds L. I. MacQueen as executive manager of the association July 1.

Oliver has been identified with bankruptcy and adjustment work in Western Pennsylvania for the past seven years and is peculiarly well equipped to carry on the activities sponsored by the local office of the National Association of Credit Men. The change in executives was announced by L. C. Lyon, president of the association and credit manager of the Gulf Refining Company. L. I. MacQueen will head the Pittsburgh Builders Supply Club, an organization composed of the leading supply houses in the city.

The vacancy created by Oliver's change will be filled by R. H. Coleman, former manager of the Johnstown branch office. The new manager of the Johnstown District is S. I. Lasner, former extension secretary of the Credit Association of Western Pennsylvania.

BOSTON STOCKS

BOSTON, June 28. Following are the sales, high, low and closing prices of stocks traded (odd-lots) on the Boston Stock Exchange:

Sales		High	Low	Close
610	Am Founders	13⅞	12⅞	13⅞
1642	Am Tel & Tel	209	204	208
25	Amadeas	33	33	33
215	Amoskeag Com	1⅝	1⅝	1⅝
60	Cordill Alliance	4½	4½	4½
45	Crown Cork	51½	51½	51½
15	East Gas & Fuel	50½	50½	50½
100	Edison Elec Ill	200	200	200
10	Employers Group	54	54	54
100	First Nat Stores	58½	58½	58½
10	Gardner	50	50	50
17	Gillette	49½	49½	49½
100	Hath Bak B	25½	25½	25½
24	New Eng T & T	144	143½	143½
40	North Butte	7	7	7
170	Quincy	83	83	83
20	St Marys Land	11½	11½	11½
414	Utah Shoe Mach	60	60	60
100	Utah Hydro & Rain	6½	6½	6½

Fast, Efficient and Reliable Delivery Service

Trucks Furnished By the Day or Week

Exhibitors' Service Company

Bell Phone, Atlantic 4071-72

Corner Forbes, Magee and Gibbons Streets

PITTSBURGH, PA.

PHONE ATLANTIC 4328

HALL PRINTING COMPANY

W. L. HALL, Prop.

Loose-Leaf Printing and Ruling a Specialty

MODERN EQUIPMENT

4th Floor, Sun-Telegraph Bldg., Pittsburgh, Pa.

OLIVER

A Dependable Source of Supply for

BOLTS..NUTS
RIVETS.....
POLE LINE HARDWARE..
FORGINGS
...COLD STAMPINGS

Oliver Iron and Steel Corporation Pittsburgh

MILK AND ICE CREAM OF SUPERIOR QUALITY

Liberty Dairy Products Corporation

Main Office, Forbes Street at Sixth Avenue

Call Grant 6900, Pittsburgh, Pa.

RETAIL TRADE ACTIVITY GAINS

Automobile Accessories Reflect Good Demand; Collections Are Slow

Retail trade has been fairly active, seasonable merchandise now being stimulated by the warm weather, but jobbers of wearing apparel, shoes, millinery, etc., report buying still largely for immediate delivery and comparatively light, according to R. G. Dun & Co.'s Weekly Review.

FAIR AUTO SALES

Sales of new automobiles are only fair, but there has been a rather great demand for automobile accessories and equipment. Jewelry trade continues lower than for several years past with both retailers and jobbers demand appearing to be principally for low priced novelties. Construction work still continues below normal, with residential construction comparatively light and the demand for lumber and other building materials continues slow with the exception of cement which is moving in quite large volume. Groceries and provisions are not very active and prices continue low.

Demand for electrical equipment is less active, lighting fixtures in particular moving slowly. Plumbing and heating supplies show no improvement in demand and the volume of sales is materially lower than a year ago. The price paid for Pennsylvania crude, $2.25 per barrel, is half what it was a year ago.

COAL OUTPUT

Western Pennsylvania production of bituminous coal continues in moderate volume and prices show no improvement. Run of mine coal is quoted per net ton at mines as follows: Steam coal, $1.25 to $1.75; gas coal, $1.65 to $1.75; coking coal, $1.50 to $1.75; steam slack, 90 cents to $1.10; gas slack, $1 to $1.25.

Jobbers report collections still averaging slow and no particular improvement appears likely in the near future.

Wool Consumption Declines in May

WASHINGTON, June 28.—Consumption of wool during May by 439 manufacturers amounted to 28,357,553 pounds against 32,276,433 pounds in April and 42,764,445 pounds in May, 1929, according to the Department of Commerce.

YOU CAN GET FULL INFORMATION CONCERNING THIS DEPARTMENT By Calling Jas. F. Arthur PITTSBURGH SUN-TELEGRAPH GRANT 6500

ALLEGHENY STEEL CO. Oliver Building

GENERAL OFFICE, Brackenridge, Pa.

Grace Martin's School — a school discriminate — Secretarial for Adults — 8th Floor Keenan Building, Pittsburgh, Pa.

STAN-TEST WALL PAPER

Guaranteed to hold their colors. Beautiful designs for all rooms. No extra cost. Don't allow any substitute. Sold only through the decorator, he has our books, or can get them.

BLACK-KIEDAISCH COMPANY

242-248 First Avenue, Pittsburgh, Pa. Court 5851 and 5852.

A Home-Owned, Home-Controlled Company

The KNIGHTS LIFE INSURANCE COMPANY OF AMERICA

With An Atmosphere of Success, Stability and Leadership

FIFTH AND LIBERTY

KUHN'S HOTEL

COMFORTABLE ROOMS WITH AND WITHOUT BATH

Rates, $2.00 to $3.00 Per Day—Special Rates by the Month

BROAD STREET AND COLLINS AVENUE EAST LIBERTY

PHONE MONTROSE 5646-5647

Posters — Liberty Show Printing Co. — GRant 5730

Window Trims, Cloth and Fibre Signs

MIKE MANNELLA

GENERAL CONTRACTOR

Paving — Road Construction — Sewers

RIVER WORK AND GENERAL CONTRACTING

Phones—AT 5288-89, MO 0656

PITTSBURGH FORGINGS COMPANY

AUTOMOTIVE, RAILROAD, DROP and UPSET FORGINGS

STEEL FREIGHT CARS

Main Office and Works ... Coraopolis, Pa.
Lewistown Steel Car Co. ... Greenville, Pa.
Riverside Forge & Machine Div. ... Jackson, Mich.

It Pays to Deal With BLAW-KNOX

Standard Steel Buildings
Steel Roof Decking
Clamshell Buckets
Mill Buildings
Transmission and Radio Towers
Forge and Hammer Welded Pressure Vessels
Electroforged Steel Grating and Treads
Floorgard Floor Armoring
Steel Forms for Concrete
Air Preheaters
Water Cooled Steel Plant Equipment
Steam Purifiers (Tracviers)
Road Building Equipment
Steel Bins
Steel Castings
Iron, Steel and Alloy Rolls

BLAW-KNOX COMPANY

Union Steel Casting Company, Pittsburgh, Pa., Pittsburgh Rolls Corporation
Lewis Foundry & Machine Co., National Alloy Steel Co.

SPANG, CHALFANT & CO., Inc.

CLARK BUILDING
PITTSBURGH, PA.

SPANG WELDED PIPE — Welded Pipe Mills, Sharpsburg, Pa.—Etna, Pa.

STANDARD SEAMLESS PIPE — Seamless Pipe Mills, Ambridge, Pa.

HOMER N. OAKLEY
FUNERAL DIRECTOR
Phone Fairfax 6004
1501 MONTEREY STREET,
N. S., PITTSBURGH
Ambulance Service

Mount Royal Memorial Mausoleum

Pittsburgh-Butler Pike Road, Mount Royal Cemetery

Visitors are admitted to the Abbey (note and Sunday 10:30 A. M. to 5:00 P. M. Thursday 7:00 P. M. to 9:00 P. M.

Phone ATlantic 3629

CITY OFFICE—EMPIRE BUILDING—PITTSBURGH

READY-MIXED CONCRETE

SERVICE THAT SATISFIES

The Ready Mixed Concrete Co.

27 BARBEAU STREET COURT 5050

Don't Overlook the Wiring

WHEN building a new home or rejuvenating an old one, see to it that the wiring is thorough and adequate.

Provide many convenient electric outlets for the various labor-saving electrical appliances in addition to abundant, cheerful lighting in every room. Feel free to call on our Home Wiring Survey Division. We will be glad to co-operate with you in your lighting problems. Call GRant 4100, Line 246.

Duquesne Light Company

DONATELLI & DONATELLI

General Contractors

PAVING, SEWERS AND WATER LINES

7202 APPLE STREET CHURCHILL 4915

A. F. JORDANO COMPANY, Inc.

Grading, Street Paving, Road Building, Excavating, Sewers, Etc.

1201 West Liberty Ave. Lehigh 6706-6707 Pittsburgh, Pa.

Letzkus Church Supplies

PRAYER BOOKS, ROSARIES, PICTURES, STATUES

2nd Floor, Jenkins Arcade Phone Grant 5323

WEST PENN SAND & GRAVEL

RAIL, RIVER AND TRUCK DELIVERIES

ROCHESTER PLANT

Pittsburgh Office, Oliver Building

ATLANTIC 5288 ROCHESTER 2350-81

ARCHITECTS & BUILDERS

Free—EXHIBIT—Permanent

A MODERN DISPLAY OF MATERIALS AND APPLIANCES
A SHOWROOM FOR DISTRIBUTORS AND SALES AGENTS
A MEETING PLACE FOR ARCHITECTS, BUILDERS AND CLIENTS

514 SEVENTH AVENUE. Atlantic 7551. PITTSBURGH, PA.

EVENING SUN-TELEGRAPH MARKETS

New York Curb Market | New York Bond Market

STOCK MARKET ADJUSTMENT NEAR END

Corporate Financier Says Careful Investments Now Will Reap Large Benefits

NEW YORK, June 28.—Completion of the present period of adjustment in the security market within the next month and the laying of the foundation for gradual recovery of prices in the later months of 1930 is the forecast of the head of a large corporation which is a substantial holder of securities. The buyer of carefully selected issues this month will reap the benefit during the following year.

It is not his feeling that a sharp advance from this level is to be expected; there may be quick advances and declines but an immediate rise in prices is not likely, possibly not even firm prices. This is an opportunity for the investor to take advantage while the general public is filled with uneasiness.

PATIENCE NECESSARY

One of the dangers of the situation for the investor is that of giving too close attention to the existing appearance of the share market, in the opinion of this executive. The investor would be well advised to avoid too close scrutiny of current price fluctuations and of present business reports emphatically; he should take care not to become too impatient. Rather he should look ahead and make the basis of his stock purchases corporation earnings, dividends, prospective as well as current and probable future of the company.

MONEY AND BUILDING

Narrow swings of the market, discernible betterment in business are not dependable indices of the future.

An important phase of prosperity is new construction. He believes that cheap money will be a big factor in turning building activity upward before winter and that it will be active next year. Residential building is currently depressed but public works are active while new construction by utilities continues at a high level.

LIVESTOCK MARKETS

Pittsburgh.

Brookman, Wood & Boyd, livestock commission merchants, furnished the following quotations:

[illegible]

Chicago.

[illegible]

East Buffalo.

[illegible]

Cincinnati.

[illegible]

BANK CLEARINGS

Pittsburgh

Exchanges today	$ 30,258,925.01
Balances today	13,947,024.64
Exchanges week ago	33,272,928.32
Balances week ago	15,711,694.37
Exchanges year ago	35,190,727.39
Balances year ago	15,116,582.81
Exchanges for wk.	184,598,552.65
Balances for wk.	88,515,210.68
Exchanges prev. wk.	204,163,040.27
Balances prev. wk.	95,220,192.97
Exchanges same wk. last year	191,892,011.29
Balances same wk. last year	86,813,780.69

New York

Exchanges	$1,527,000,000
Balances	190,000,000
Credit balance	155,000,000

NEW YORK CURB MARKET

Following is the list of transactions on the New York Curb Exchange giving all stocks and bonds traded. 00 omitted in sales column of stock list. 000 omitted in sales column of bond list.

STOCKS

Sales	Stock	High	Low	Last
	—A—			
1	Allied M	9	9	9
1	A Cit Pl B	15⅞	15⅞	15⅞
7	A C Pow A	24¼	24	24
12	AmCP optw	1-32	1-32	1-32
9	AmC Oilfld	⅛	⅛	⅛
21	Am Cyan B	19⅝	18⅞	19¼
1	Am&FPo w	40½	40½	40½
1	AmGas& pf	104½	104½	104½
1	Am Inv B	8	8	8
28	Am Nat Gs	15⅜	13⅝	15⅝
31	Am Sup-Po	22⅞	22½	22½
1	Do 1st pf	98⅞	98⅞	98⅞
5	Am TooB n	112½	112	112½
5	AmU&GB v	8⅛	7⅞	8⅛
11	Am Yvette	4	3¾	3¾
10	Applach Gs	10	9¾	9¾
1	Ark Nat Gs	9¾	9¾	9¾
6	Do A	9¾	9¾	9¾
1	Ark P&L pf	105½	105½	105½
6	Asso G&E	39⅛	38½	39
1	Do ctfs	100¼	100¼	100¼
4	Do A	31½	31½	31½
10	Do db rts	6¼	6	6¼
1	Autom V M	4⅛	4⅛	4⅛
2	Av Cor Am	42	41	42
	—B—			
1	Blue Ridge	8¼	8¼	8¼
1	Borne & Sc	20	20	20
1	Bagg Mch	4	4	4
1	Burma Ltd	2½	2½	2½
	—C—			
9	CAM Co st	⅛	[illegible]	⅛
3	Cn Mc Wrls	4⅛	4⅛	4⅛
5	Carib Syn	1⅛	1	1⅛
1	Ct P Sv A	29	29	29
1	Cn Sts El	21⅞	21	21
11	Centrl Pipe	6⅝	6½	6⅝
1	Ch Nt A nv	18⅞	18⅞	18⅞
26	Cities Serv	26⅝	26¼	26½
1	Clevl Tract	14⅞	14⅞	14⅞
3	Col O&G vt	9	9	9
16	Com&So w	3⅝	3½	3⅝
3	Com W Ws	13½	13	13
1	Cn GU B vt	7⅛	7⅛	7⅛
3	Con Instru	2⅝	2⅝	2⅝
250	CtG&E pr p	103	102	102
3	CtOil Me vt	10	10	10
1	CooBes pf A	43	43	43
1	Copeland A	8½	8½	8½
4	Cord Corp	6⅝	6½	6½
2	CosdnOil pf	61¼	60⅝	60⅞
3	Crkr & Wh	16	15⅞	15⅞
13	Cuneo Press	38⅛	36½	36½
	—D—			
1	DavisDr ctf	3	3	3
5	Davis Airpl	3½	3½	3½
1	Deer&Co n	89⅛	89⅛	89⅛
4	De Forest	3½	3½	3½
1	Det Aircrft	5⅝	5⅝	5⅝
1	Det Gasket	17	17	17
1	Dom Chem	74½	74½	74½
1	Dubil Cond	4⅛	4⅛	4⅛
4	Duq Gas	9¼	8⅞	8⅞
5	Durant Mo	2½	2½	2½
	—E—			
1	East Util A	9	9	9
4	Eisler Elec	10	9⅞	9⅞
46	El Bnd&Sh	75⅝	74⅛	75⅝
1	Do vtc pf	92½	92½	92½
1	ElPoAsso A	19½	19½	19½
1	Europ El A	14	14	14
	—F—			
2	Fab Finish	4⅛	4⅛	4⅛
2	Fed Screw	18⅛	18	18
5	Fiat rts	17⅛	17⅛	17⅛
3	Do db rts	1	1	1
1	Fokker Air	18⅝	18⅝	18⅝
1	Ford M Ltd	14⅝	14⅝	14⅝
1	Fox The A	9	9	9
25	Frank T pf	70	70	70
	—G—			
7	Gen Baking	2½	2½	2½
1	GG&Ecv pB	81⅝	81⅝	81⅝
1	Gen Pete n	30⅛	30⅛	30⅛
1	Gen W Wk	28½	28½	28½
1	Globe Und	9⅞	9⅞	9⅞
5	Gold C Mn	3	3	3
20	Gold Sachs	20⅝	20⅛	20⅝
2	G LD&D n	27⅞	27	27⅞
	—H—			
1	Hall Lamp	9⅛	9⅛	9⅛
1	Hap C St A	1	1	1
1	Hazeltine	25⅞	25⅞	25⅞
5	Hir Walker	8⅝	8⅝	8⅝
4	Houston Oil	15⅞	15⅞	15⅞
21	HudBy M S	8⅛	8	8
47	Do rts	1-32	1-32	1-32
	—I—			
7	Imp Oil C	19⅝	19	19
1	Imp Tob Br	23⅛	23⅛	23⅛
1	Ind T Ill A	28½	28½	28½
25	Ind Fin pf	64	64	64
1	In C N A rt	2⅞	2⅞	2⅞
2	Insur Ser	16	16	16
2	Int Pow A	20⅛	20⅛	20⅛
3	Int Pete	18⅛	18⅛	18⅛
5	Int Nick rt	⅝	⅝	⅝
1	Int Util B	14⅛	14⅛	14⅛
8	Do war	⅜	⅜	⅜
1	Inst Equit	8⅛	8⅛	8⅛
	—L—			
1	Ld Co Flor	1⅞	1⅞	1⅞
1	Lfcrt Rlty	16	16	16
10	Lnrd Oil	1⅛	1⅛	1⅛
2	Lion Oil	21⅝	21⅝	21⅝
1	Ln Sir rts	1⅞	1⅞	1⅞
10	Long I L pf	112⅛	112⅛	112⅛
	—M—			
5	MacM B	17	17	17
5	Marine M	30	29⅝	29⅝
1	Marion S S	6	6	6
1	Mavis B	1⅝	1⅝	1⅝
6	Mem N G	14	14	14
5	Metal & M	13	13	13
2	Metro C S	7½	7½	7½
5	Mid W Util	27	27	27
7	Mo-Kan PL	23½	23⅛	23⅛
3	Do B ctf	1⅛	1⅛	1⅛
	—N—			
1	Nat Am Co	7⅞	7⅞	7⅞
1	Nat Bd&Sh	38	38	38
50	Nt P&LTppf	109⅜	109⅜	109⅜
6	Nat STC A	14	14	14
2	N Bradford	2¾	2¾	2¾
3	Newmt Min	88	85	85
4	Newport Co	25	24½	25
1	NYR & BA	7⅞	7⅞	7⅞
12	NiaH Po n	16⅞	16	16⅞
5	NHP A w n	4⅝	4¼	4⅝
2	Niag Sh Md	14	14	14
2	Norand Min	22	21⅞	22
5	N A Avia w	2¾	2½	2¾
1	Nov Agene	30½	30½	30½
	—O—			
8	Ohio Cop	⅝	½	½
4	Ohio Oil	64⅜	64	64
2	Orge Crush	37¼	35	37¼
4	Outb Mo B	6⅜	5⅝	6⅜
	—P—			
2	Par W Oil	14⅛	14⅛	14⅛
1	Parmt Cab	14	14	14
7	Pennroad	11	10¾	10¾
1	Pa M Fuel	19⅞	19⅞	19⅞
2	PP&L 7s pf	109½	108	108
2	Peryman El	4	3½	3½
2	Pet Crp wr	3⅛	3⅛	3⅛
5	Phil Morris	⅝	⅝	⅝
1	Pitney Bow	11	11	11
1	Polymet Mf	8⅝	8⅝	8⅝
1	Prince & W	10	10	10
3	Pub Ut Hd	15¼	15⅛	14¼
	—R—			
1	Rbw I Pi A	7	7	7
1	Do B	3⅛	3⅛	3⅛
8	Reiter Fost	3⅞	3⅞	3⅞
	—S—			
2	Sh Cra Prd	9⅞	9⅞	9⅞
3	Saxet Co	14⅛	14	14⅛
2	Shlt Rl Est	5⅛	5⅛	5⅛
1	So Co Gn n	31⅛	31⅛	31⅛
2	Segal Lck	5	5	5
1	Selctd Ind	6	6	6
1	Stry St Ct	4¼	4¼	4¼
1	Shndh	9	9	9
5	Do pfd	36	35½	35½
1	Fisto Fin	19	19	19
5	Sh C Ed C p	25	25	25
2	Sth Pn Oil	37	37	37
2	Stu Motor	1⅛	1⅛	1⅛
4	Std O Inc	49¼	49⅛	49⅛
1	Do Kty	31⅝	31⅝	31⅝
1	Do Neb	45⅛	45⅛	45⅛
1	Starrett Co	18⅛	18⅛	18⅛
3	Stein Cosm	7½	7	7
5	Sunray Oil	5⅝	5⅛	5⅝
	—T—			
5	Tampa El	62½	62½	62½
7	Technclr In	30	29¼	30
4	Thatchr Sec	3⅛	3	3
25	Thermoid p	65½	65½	65½
4	Transm Cp	29½	29⅜	29⅜
5	TriCont w	4¼	4¼	4¼
2	Tung-Sol I	14½	14⅛	14⅛
	—U—			
1	Ungrldr Fin	22	22	22
1	UnNGs Can	26½	26½	26½
2	Union Tob	[illegible]	[illegible]	[illegible]
2	Un Carr F	7⅛	7	7
13	Un Foundrs	18⅞	18⅝	18⅝
16	Unit Gas n	13	12⅝	13
7	Do war	3	3	3
2	Do pfd	94	94	94
9	Un Lt&P A	36½	36	36
4	Do cv pf	104½	103½	104
8	Un R Ch A	[illegible]	[illegible]	[illegible]
3	U S El Pow	12	12	12
1	Un W Pap	9½	9	9½
5	Util P & Lt	16⅞	16½	16⅞
	—V—			
2	Vick Finan	6½	6½	6½
	—W—			
2	Wait&Bd A	19½	19	19
1	Walgren w	11⅝	11⅝	11⅝
2	WSM db rt	1⅛	1⅛	1⅛

DOMESTIC BONDS

[illegible]

FOREIGN BONDS

[illegible]

INVESTMENT TRUSTS

	Bid	Asked
[illegible]	[illegible]	[illegible]

RUM EXPOSE IN DIVORCE TRIAL

Intimate details of the bootlegging business were bared in Common Pleas Court in the divorce suit of Fannie Berger, 602 Wylie avenue, McKeesport, against her husband, Charles Berger. The latter was paroled last July from the federal penitentiary in Atlanta where he was serving a sentence for bootlegging.

Berger testified that when he bought his house at 5407 Hobart street he was making from $1,500 to $1,800 a week, but that some of his customers were slow pay. He named as one of the slow payers Jim Hackett, of 604 Grant street. He said Joe Englesburg was to pay him $5,000, when his attorney interrupted him, saying:

"Please don't mention names."

Berger said his wife helped him to take orders, to make deliveries and to collect.

Mrs. Berger testified that on March 29 her husband came home drunk and choked her until she was nearly unconscious.

CLERIC'S KILLER CAPTURED

NIAGARA FALLS, N. Y., June 28.—(AP)—Frank Ross, 37, wanted for the fatal shooting of the Rev. Edgar R. Wood and the wounding of two members of his congregation last night, was arrested today. He had a pistol, but offered no resistance.

Police said Ross admitted he went to the mission intending to murder Wood, his wife, Mrs. Mildred Ross, the latter's sister, Leona Kuhn, and Leonard Towe.

He said, according to police, that he had been practicing in a woods shooting at a target.

Grain Leader Off To Aid Russ Farms

NEW YORK, June 28.—(AP)—Thomas D. Campbell, of Montana, who has one of the largest wheat farms in America, sailed last night on the liner Bremen bound for Russia to advise officials there on the growing, marketing and transport of grain. This will be Campbell's second visit as an agricultural adviser to the Soviet government.

Steamer Takes Men Off Yacht in Peril

NEW LONDON, Conn., June 28.—(AP)—The coast guard here last night received a radio message from the steamer Boston saying it had taken off the members of the crew of the yacht Lord Gro, of City Island, which had become water-logged and was in danger of sinking. The steamship was proceeding to Boston.

Structural Steel Worker Falls, Dies

MOUNDSVILLE, W. Va., June 28.—Daniel Jenkins, 38, of Columbus, O., was killed when he fell 40 feet from the top of the new Fostoria Glass Company building, striking the concrete walk below. Jenkins was employed as a structural steel worker on the new building.

$13 Unpaid Taxes Put Man, 59, in Jail

GREENSBURG, Pa., June 28.—Because he defaulted in payment of taxes for 1926 and 1927, totaling $13.06, Charles Atkinson, 59, of New Kensington, has been committed to the county jail here by Justice of the Peace Jenkins Howell, of Parnassus.

Cities Service Co. Plans Coast Invasion

LOS ANGELES, June 28.—A new giant in California oil was seen in announcement by President Henry L. Doherty that the Cities Service Company, billion-dollar eastern oil marketing corporation, will extend its activities to the Pacific Coast.

Doherty, here to study California oil markets, said his company plans to purchase existing facilities, but if those negotiations fail, a new distributing and marketing structure will be built.

Left Waiting

LEONA GALLAGHER, 19

EXCLUSIVE PHOTO by Sun-Tele

HENRY McWHIRTER, 29

LEFT WAITING, SOURS ON MEN

"A Cottage for Rent'" tells the story of Leona Gallagher, 19-year-old blonde, of 135 Truax street, Troy Hill, who was left "waiting at the altar."

The bride's trousseau was complete, and a goodly number of her friends, with the customary supply of rice on hand, waited in vain as the church bells rang for the ceremony.

In short, everybody was there but the prospective groom, who, Leona says, is Henry McWhirter, 29, of 1520 Federal street. McWhirter had not been seen near the home of the bride-to-be for two weeks prior to the wedding date, although Leona said she received several letters from him in which he explained he was ill and promised her he would be on hand for the wedding.

Yesterday she received a letter from him saying he was sorry he missed the ceremony and asked for forgiveness. The letter was returned to him. Leona said:

"I'm through with men. I was left waiting in church once, and I never shall be again."

Asked if she would take action against McWhirter, Leona said:

"I haven't decided on that point, although I do think he should reimburse me for my trousseau."

LOCAL CURB

(Furnished by Moore, Leonard & Lynch.)

Security	Bid	Ask
[illegible]	[illegible]	[illegible]

*Guaranteed by the Philadelphia Co. by endorsement. †Assumed by the Republic Steel Corp. ‡Guaranteed by Loew's Inc. by endorsement.

Money Market.

LONDON, June 28.—Bar silver 16⅛d per ounce. Money 1¼ per cent. Discount rates: Short bills, 2¼@2 5-16 per cent; three months, 2¼ per cent.

Liverpool Wheat Market.

LIVERPOOL, June 28.—Wheat was due unchanged to ¼ penny lower; opened ¼ off to ¼ up, and closed ⅝@¾ penny higher.

NEW YORK BOND MARKET

NEW YORK, June 28.—(AP)—Transactions in the most active bonds on the New York Stock Exchange today were as follows: 000 omitted in sales column. United States bonds in dollars and thirty-seconds of dollars.

U. S. GOVERNMENT BONDS

Sales		High	Low	Last
[illegible]	[illegible]	[illegible]	[illegible]	[illegible]

CORPORATION BONDS

Sales		High	Low	Last
[illegible]	[illegible]	[illegible]	[illegible]	[illegible]

FOREIGN ISSUES

Sales		High	Low	Last
[illegible]	[illegible]	[illegible]	[illegible]	[illegible]

4 Ill From Poison; Boy, 11, Arrested

MAGNOLIA, Miss., June 28.—(AP)—Joe Strogner, 11-year-old orphan boy, was held in Pike County jail here today facing charges of attempting to poison four persons.

Mrs. J. R. Carruth, 85, Chatawa, was reported in a critical condition from the poison. Others suffering ill effects were Mrs. Alice Hodges, Mrs. D. C. Lee and Leander Dillon, all Chatawa residents. The youth admitted that he had mixed boll weevil poison with baking powder, but "didn't intend to hurt anyone."

Former Navy Pilot Teaches Wife to Fly

GARDEN CITY, N. Y.—(INS.)—The question—what does an aviator do on his vacation?—is being answered by Lieut. Alford J. Williams, who was the Navy's crack speed pilot before resigning to enter commercial aviation. It seems that the aviator and postman have much in common, for while the latter is enjoying his Sunday stroll, the pilot is teaching his wife to fly.

Loses Life Testing Artificial Foot

PUEBLO, Colo.—(INS.)—A new artificial foot cost the life of Enos A. Shade, 73, a carpenter, here the other day.

Shade, who lost his foot several years ago, was testing a new artificial foot when he lost his balance on a flight of stairs and fell to the concrete floor below, incurring fatal injuries.

Shade was just learning to walk with his newly-purchased artificial foot.

Washington Devised Cabinet Operation

President Washington practically created the cabinet system, which was not provided for in the Constitution, although that document made provision for the division of administrative duties into various departments, the heads of which should be required to make reports of the activities of their departments to their chief executive.

Ladybugs Invited To Feast on Pests

MERCED, Cal.—(INS.)—A real picnic is in store for 10,000,000 ladybugs, which arrived from the Yosemite Valley to help growers of cotton, melons, and beans in Merced County destroy aphus, a plant parasite.

Dooley P. Wheeler, county agricultural commissioner, said the 10,000,000 ladybugs were capable of consuming 250,000,000 aphus in one day.

Land Survey Made On Basis of Plane

The Geological Survey states that when land is surveyed for division it is treated as a plane surface. Therefore a quarter of a section of level land contains the same amount as a quarter section of rolling land, but there may be actually more surface of earth in the rolling section than in the level section.

Reeser Refutes Oil Price Decline

President Reeser, of the American Petroleum Institute, says the crude oil industry is in unusually sound position, with production running 300,000 barrels daily behind this time a year ago, while consumption and exports are about 100,000 barrels greater. Mr. Reeser sees no indications of a declining price structure in the mid-continent field.

HUDSON MOTOR TO SHOW $2 FOR HALF

Company Reported $6.65 A Share in Same Period 1929; Cash $19,000,000

DETROIT, June 28.—Based on actual figures for April and May and estimating June, Hudson Motor Car Company should earn for the second quarter between $800,000 and $950,000, or between 50 and 60 cents a share on the 1,596,660 shares. In the first quarter balance of earnings for the stock was $1.45 per share so that the showing for the first half-year should run in the neighborhood of $2 a share for the stock. The company has $19,000,000 cash on hand.

This compares with $2.86 for the first quarter and $3.79 a share for the second quarter, a total of $6.65 for the first half of the 1929 year.

1929 RECORD YEAR

A year ago Hudson was experiencing the biggest business in its history. At present its problem is to regulate production in accordance with sales involving a curtailment that has had a drastic effect upon earnings.

The Hudson management intends to protect its dealers at all costs, preferring to shrink its production and earnings rather than to attempt "forcing tactics" with its dealers. The two weeks' vacation period running from June 28 to July 14 will constitute the last step necessary to the establishment of rock bottom field stocks and in view of the marked seasonal tendency of sales to decline with the opening of summer it is entirely possible that this vacation period will become an annual affair.

DEALERS' STOCKS DOWN

When Hudson Motor resumes operations July 14, dealers' stocks will have been established on the "minimum basis," representing a reduction of over 22 per cent since January 1 and the lowest practicable volume. Manufacturing program for the balance of the year will be based upon the maintenance of field stocks at this same minimum.

THE PRODUCE MARKET

The demand for fruit and vegetables was good today at the wholesale produce markets in Pittsburgh. There were no changes in quotations.

The butter, egg and cheese markets remained steady; demand good, supply adequate without changes in quotations.

The poultry markets were steady; demand fair, supply nominal. Prices remained unchanged.

Car lot supplies were average with 282 cars on track. Arrivals included 4 cars of apples, 3 beans, 1 cabbage, 11 cantaloupes, 1 carrots, 1 cauliflowers, 1 cucumbers, 1 California fruit, 2 lemons, 1 lettuce, 4 onions, 4 oranges, 3 peaches, 2 pears, 3 plums, 12 potatoes, 7 tomatoes and 3 watermelons.

HAY AND GRAIN

Receipts

Pennsylvania Railroad—Ten cars of hay, a corn, 1 oats and 1 rye. Baltimore and Ohio Railroad—One car of hay.

HAY

[illegible]

STRAW

[illegible]

YELLOW CORN

[illegible]

OATS

[illegible]

PRODUCE

[illegible]

EGGS

[illegible]

FRUITS

[illegible]

BUTTER AND CHEESE

[illegible]

PROVISIONS

[illegible]

POULTRY

[illegible]

GROCERIES

[illegible]

PETROLEUM PRICES

Pennsylvania (National Transit Lines)	$2.20
Pennsylvania (S. W. Pa. Pipe Lines)	2.20
Pennsylvania (Eureka Pipe Lines)	2.05
Pennsylvania (Buckeye Pipe Line)	[illegible]
Corning (Buckeye Pipe Line)	[illegible]
Somerset (Cumberland Pipe Line)	1.47
Ragland grade oil	.60
Western Kentucky	[illegible]
Lima	[illegible]
Indiana	[illegible]
Princeton	[illegible]
Wooster	[illegible]
Plymouth	[illegible]
Illinois	[illegible]
Waterloo	[illegible]
Saginaw (Mich.) Berea sand oil	[illegible]
Saginaw (Mich.) Saginaw sand, 37 degree gravity	[illegible]
Petrolia (Canada)	[illegible]

EVENING SUN-TELEGRAPH MARKETS

Stocks Open Heavy

Local Trading Quiet

TRADING DULL, STOCKS HEAVY AT OPENING

American Can, Harvester, Johns-Manville Decline; Bethlehem, G. E. Advance

NEW YORK, June 28.—(AP.)—Stocks were again inclined to heaviness at the opening of today's market, but trading extremely dull. American Can, North American, International Harvester, National Dairy Products, American Locomotive and Southern Railway lost about a point each. Johns-Manville, American Tobacco B and Goodyear lost 1¾, and Worthington Pump 3. Northern Pacific, however, rallied 2¾. Bethlehem Steel 1 point, and General Electric ½.

RUSTLESS IRON SHOWS PROFIT

The Rustless Iron Corporation of America, the operating subsidiary of International Rustless Iron Corporation, reports net profits for year ended February 28, 1930, after depreciation, but before federal taxes, of $14,727.

In a supplemental report, the company shows earnings for the two months ended April 30, 1930, of $50,052, after depreciation, but before federal taxes. The profit from operations during each of March and April this year was largely in excess of profits for the entire preceding fiscal year. Sales for the quarter ended February 28, last, showed a 322 per cent gain over the previous year's quarter.

Building Activity Shows Good Gain

WASHINGTON, June 28.—Building in the region east of the Rocky Mountains spurted sharply during the week ended June 21, and for the first time in months indicated a gain over the corresponding period of last year. Figures that follow are the report of contracts executed for comparable periods and filed with the Census Bureau: Week ended June 21, $22,666,000; previous week, $15,677,000; same week of 1929, $20,454,000.

Continental Motors Reports Big Loss

DETROIT, June 28.—Continental Motors Corporation for six months ended April 30, 1930, reports net loss of $684,288 after expenses, depreciation and development expenses of Continental Aircraft Company and before special charges amounting to $4,583,969 charged to surplus account. This compares with net profit of $582,418 or 27 cents a share on 2,113,000 no par shares in the like period of the preceding fiscal year.

Lake Erie Iron Ore Shipments Decrease

Iron ore shipments from Lake Erie docks to interior furnaces in the first 24 days of June totaled 3,224,338 tons against 4,022,350 last year.

Lake Erie coal dumpings to June 22 totaled 12,351,927 tons against 12,201,200 tons in the like 1929 period and 8,891,898 in 1928.

Mexicans Place Order for Planes

NEW YORK, June 28.—The Mexican government, through Gen. Juan F. Azcarte, chief of its Army Air Corps, and Lieut. Villarreal, has placed an order for immediate delivery of seven Fairchild KR-34S three-place training planes.

Sugar Companies Advance Prices

NEW YORK, June 28.—Leading refiners have advanced the price of refined sugar 10 points to 4.70c basis, effective July 1.

Raw sugar advanced 1-16 cent for spots, while later shipment showed an additional rise. The market was active.

DIVIDEND NEWS

Sharon Steel Hoop Cuts.

Sharon Steel Hoop Company declared a quarterly dividend of 25 cents on the common stock, payable July 25 to record July 8, placing the stock on a $1 annual basis, compared with $2 previously paid annually.

* * *

Indiana Pipe Extra

Indiana Pipe Line Company declared the usual extra dividend of 25 cents and regular quarterly dividend of 50 cents, both payable August 15 to record of July 25.

* * *

Liberty Dairy Products

Liberty Dairy Products Corporation declared regular quarterly dividends of $1.75 each on the first and second preferred stocks, payable July 15 to record of June 30.

* * *

Pittsburgh Steel Foundry

Pittsburgh Steel Foundry Company declared an extra dividend of 25 cents a share on the common stock in addition to the regular quarterly dividend of 25 cents, both payable July 15 to record of July 7.

* * *

American Founders.

American Founders Corporation regular quarterly one-seventieth of a share in common on common, 75 cents on 6 per cent first preferred, series D; 37½ cents on 6 per cent second preferred; 87½ cents on 7 per cent first preferred, series A, and 87½ cents on 7 per cent first preferred, series B, all payable August 1 to record July 2.

* * *

DIVIDENDS UNCHANGED.

			Payable	Record
Nat'l Bellas Hess	$1.75	Q	Sept 2	Aug 21
National Acme Co	37½c	Q	Aug 1	July 15
Westmoreland Inc	30c	Q	Oct 1	Sept 15
Gen Cigar Co	$1	Q	Aug 1	July 18

Rubber Market.

NEW YORK, June 28.—Rubber futures opened steady; July, 12.20c; September, 12.6.; December, 13.20c. New contracts—July, 12.30; September, 12.75; December, 13.35.

NEW YORK CLOSE WITH NET CHANGES

‡Indicates actual number of shares sold. All other sales figures are in hundreds of shares (00 omitted.) Closing prices in this table. (Volume of sales computed to 11:40 a. m.)

—A—A—A—

1930 High	1930 Low	Stocks and Rate $ (An Div)	Sales	High	Low	Close	Net Chge
42½	22	Abitibi Pow & Pap....	1	26	26	26	......
37⅞	21⅛	Adams Express 1.60...	4	24⅝	24	24	+ ⅛
23⅛	8	Advance Rumely.......	1	9	9	9	+ ½
1⅛	⅛	Ahumada Lead	1	⅛	⅛	⅛	0
155½	114	Air Reduction 3......	2	121¼	119½	120	−1¼
2½	1	Alax Rubber..........	1	1⅛	1	1	− ⅛
9⅛	4½	Alaska Juneau........	......	6⅛	6⅛	6⅛	− ⅛
35⅜	18	Alleghany Corp........	2	19⅝	18⅝	19	− ⅝
107½	87	Allegh'y Co pf W w 5.50	1	91	91	91	......
343	232	Allied Chem & D 6a....	......	257	253½	253½	−9
126¾	121	Allied Chem & D pf 7..	......	123	122¾	122¾	......
68	48¾	Allis-Chalmers 3.......	......	50½	50½	50½	− ½
31½	18	Amerada Corp 2.......	......	23	23	23	0
39	23	Amer Agri Chem pf.....	......	23½	23½	23½	0
97⅞	68	Amer Bank Note 2.....	1	68	68	68	0
66	61	Amer Bank Note pf 3..	‡120	61¼	61¼	61¼	......
12	6	Amer Beet Sugar......	2	6	6	6	......
55½	27	American Bosch Mag...	......	30⅛	30⅛	30⅛	+ ⅛
21⅛	8⅜	Amer Brown Bov.......	3	12	11⅝	11⅝	− ⅛
156½	108½	American Can 4......	9	116⅛	114⅝	116⅛	+ ⅛
82½	42	Amer Car & Fdy 6....	4	51	51	51	+1½
69⅛	39	Amer Chain 3.........	1	39½	39½	39½	......
61⅛	36⅝	American Chicle 2.25b.	1	39⅝	39⅝	39⅝	− ⅛
33½	9½	Amer Com Alcoh 1.60a.	......	9½	9½	9½	0
59⅞	33⅞	American Europ Sec....	......	34⅛	34⅛	34⅛	......
101⅞	56⅛	Amer & For Pow......	10	63⅛	61⅝	63⅛	+ ⅛
38⅛	19⅛	American Haw Steam 2	3	26⅛	25	26⅛	+1½
42⅞	30⅛	American Ice 4b......	3	35½	35	35	0
53⅝	28⅛	Amer Internat 2a.....	1	31⅛	30⅝	31⅛	+ ⅛
105	48	Amer Locomotive 4....	2	47⅝	47⅝	47⅝	− ⅛
95	65	American Nat Gas pf 7	......	75	75	75	......
119⅝	72⅛	Amer Pow & Lt 1s.....	1	79	78	79	+1
85	75	Amer Pow & Lt 5% pf 5	......	79	79	79	+1
88⅛	80	Am Pow&Lt 5% pf sta 5	1	84	84	84	0
107	99	Amer Pow & Lt 6% pf 6	1	101	101	101	......
38⅛	23½	Am Rad & Stan S 1.50..	4	25	24⅞	25	+ ⅛
100⅞	51⅛	American Roll Mills 2a	3	53½	52½	53⅛	+ ⅛
67⅞	52⅛	American Safety Raz 5	......	58	58	58	+ ⅛
79⅛	53	Amer Smelt & Ref 4..	2	56⅛	56⅛	56⅛	− ⅛
18⅛	6⅛	Amer Sol & Chem......	5	7½	6⅛	6⅛	−1
30⅛	21	Amer Sol & Chem pf 2.	1	21	21	21	......
55⅛	42½	American Stores 2....	1	43	43	43	+ ⅛
111	102¼	Amer Sugar Ref pf 6..	2	104⅛	102¼	104⅛	− ⅛
26⅛	9⅛	Amer Sumatra Tob 3..	......	10	10	10	− ⅛
274¼	200⅛	Amer Tel & Tel 9......	12	206⅛	204⅛	206⅛	+ ⅛
28	16	Amer Tel & Tel rights.	28	17⅛	16⅛	17⅛	− ⅛
264⅛	197	Amer Tobacco 5......	5	227	227	227	+1
269⅛	197	Amer Tobacco B 5.....	6	232½	227	231¼	+2½
114	104	Amer Type Found pf 7	......	112½	112¼	112¼	......
124⅛	78⅛	Amer Wat Wks 1a......	4	83⅛	82⅛	82⅛	+ ⅛
81⅛	44⅛	Anaconda Copper 7....	5	50	49⅛	50	0
29⅛	19⅛	Archer-Daniels Mid 2..	1	21	21	21	− ⅛
8⅛	4⅛	Armour of Ill A.......	......	5	4⅛	5	− ⅛
4⅛	2⅛	Armour of Ill B.......	......	3	2⅛	3	+ ⅛
13⅛	6	Arnold Constable......	2	6⅛	6⅛	6⅛	− ⅛
46⅛	31⅛	Assoc Apparel 4.......	6	34⅛	33	34	+ ⅛
242⅛	194	Atchison T&S Fe 10....	3	198	197⅛	198	−1⅛
175⅛	153	Atlantic Coast Line 10.	......	155	154	155	......
61⅛	30⅛	Atlantic Refining 2b...	5	34½	34½	34½	+ ⅛
36⅛	25⅛	Atlas Stores 1s.......	1	27⅛	27⅛	27⅛	0
263⅛	91	Auburn Automobile 4a..	1	98	96⅛	98	− ⅛
60	52⅛	Austrain C Anstalt 4.49	5	52⅛	52⅛	52⅛	......
58	37	Autostrop Saf Raz A 3	2	54	53⅛	53⅛	− ⅛
9⅛	4	Aviation Corp.........	1	5⅛	5⅛	5⅛	+ ⅛

—B—B—B—

1930 High	1930 Low	Stocks and Rate $ (An Div)	Sales	High	Low	Close	Net Chge
38	19½	Baldwin Locomo 1.75..	10	20½	20	20½	+ ⅛
122⅞	98⅛	Baltimore & Ohio 7...	......	100⅛	100⅛	100⅛	− ⅛
20	14⅛	Barker Brothers 2....	......	14⅛	14⅛	14⅛	......
34	20⅛	Barnsdall Corp 2.....	2	21⅛	21⅛	21⅛	− ⅛
70	49⅛	Beech-Nut Packing 3..	2	49⅛	49⅛	49⅛	− ⅛
57⅞	27⅛	Bendix Aviation 2....	5	29⅛	28⅛	29	− ⅛
56⅛	31⅛	Best & Co Inc 2......	2	42⅛	42	42⅛	−1⅛
110⅛	76	Bethlehem Steel 6....	4	79⅛	78⅛	79⅛	+ ⅛
134	122⅛	Bethlehem Steel 7% pf 7	2	125	125	125	0
39	28⅛	Bohn Alum & Brass 3..	4	30⅛	30⅛	30⅛	− ⅛
90⅛	60⅛	Borden & Co 3........	14	73	71⅛	73	0
50⅛	23⅛	Borg Warner 4........	2	25	24⅛	24⅛	− ⅛
5	3	Botany Consol Mln.....	1	3	3	3	......
24⅛	13⅛	Briggs Mfg Co........	6	16⅛	15⅛	16⅛	− ⅛
4	1⅛	British Emp Steel.....	1	1⅛	1⅛	1⅛	......
178⅛	115	Brooklyn Union Gas 5.	......	123⅛	123⅛	123⅛	− ⅛
118	113⅛	Brown Shoe pf 7......	‡110	117⅛	117⅛	117⅛	......
20⅛	13⅛	Brunswick-Balke Col 1	1	14⅛	14⅛	14⅛	......
23⅛	11	Brunswick Terminal...	......	12⅛	12⅛	12⅛	− ⅛
31⅛	18⅛	Bucyrus & Erie 1.....	......	21⅛	21⅛	21⅛	+ ⅛
16⅛	7⅛	Budd Mfg Co 1........	......	7⅛	7⅛	7⅛	0
14⅛	6⅛	Budd Wheel 1.........	1	8⅛	8⅛	8⅛	+ ⅛
74	37⅛	Bullard & Co 1.60....	2	31⅛	30⅛	31	− ⅛
48	26⅛	Bulova Watch Co 2....	5	27⅛	27	27	− ⅛
31⅛	29	Burroughs Add Mach 1	3	31	30⅛	31	− ⅛
48⅛	29⅛	Bush Terminal 2½.....	3	31⅛	31⅛	31⅛	......
6⅛	2⅛	Butte Cop & Zinc.....	1	2⅛	2⅛	2⅛	......
4⅛	2⅛	Butte & Superior 1....	2	2⅛	2⅛	2⅛	0
112⅛	66⅛	Byers (A M) Co........	2	71	70⅛	70⅛	− ⅛

—C—C—C—

1930 High	1930 Low	Stocks and Rate $ (An Div)	Sales	High	Low	Close	Net Chge
2⅛	1	Callahan Zinc & Lead.	1	1	1	1	......
38⅛	13	Calumet & Hecla 1½...	1	15⅛	14⅛	15⅛	+ ⅛
30⅛	17	Campbel W & C Fdy 2	5	17⅛	17⅛	17⅛	0
75⅛	58	Canada Dry Ging Ale 5	......	60	60	60	+ ⅛
226⅛	184⅛	Canadian Pacific 10....	1	188	187	187⅛	+ ⅛
362⅛	156⅛	Case (JI) Thres Ma f..	1	170	166⅛	169	+2⅛
130	71	Case (JI) Thres M pf 7	‡110	127⅛	127⅛	127⅛	......
79⅛	64	Cater Tract 3¼b......	......	67⅛	67⅛	67⅛	+ ⅛
60	10⅛	Celotex Co...........	5	12⅛	11⅛	11⅛	− ⅛
8	3⅛	Century Rib Mills.....	1	4⅛	4⅛	4⅛	......
75⅛	43⅛	Cerro de Pasco Cops 6.	2	44⅛	44⅛	44⅛	− ⅛
67⅛	20⅛	Checker Cab Mfg 4.20..	3	24⅛	24	24⅛	− ⅛
241⅛	171	Chesapeake & Ohio 10.	4	175	174⅛	174⅛	− ⅛
82⅛	51⅛	Chesapeake Corp 3....	......	53	51⅛	51⅛	−3⅛
17⅛	8	Chicago Gt Western....	2	9⅛	9⅛	9⅛	......
46⅛	20⅛	Chicago Mil & St P pf..	3	22⅛	21⅛	22⅛	− ⅛
89⅛	66	Chi & Northwest 5....	2	67⅛	67	67	− ⅛
125⅛	95	Chi Rock I&Pac 7......	2	97	95	96	−1⅛
104⅛	98	Chi Rock I&Pac 6% pf 6	1	100⅛	100	100	−1
110⅛	105	Chi Rock I&Pac 7% pf 7	......	105⅛	105⅛	105⅛	−1
30	25⅛	Chicago Yellow Cab 3.	......	25⅛	25⅛	25⅛	......
32⅛	20	Chickasha Cotton O 3.	2	20	20	20	0
67⅛	50	Childs Co 2.40......	1	51⅛	51⅛	51⅛	+ ⅛
42⅛	24	Chrysler Corp 3......	5	25⅛	25⅛	25⅛	0
49⅛	28⅛	City Ice & Fuel 3.60a..	......	28⅛	28⅛	28⅛	0
13⅛	6⅛	City Stores ½........	1	7⅛	7⅛	7⅛	......
191⅛	133⅛	Coca-Cola 6.........	......	172⅛	171	172⅛	+1⅛
20⅛	12⅛	Colonial Beacon Oil...	1	14	14	14	0
25⅛	14⅛	Collins & Aikman Co..	2	20⅛	20⅛	20⅛	0
69	63	Colo & South 2nd pf 4.	......	63	63	63	......
199	108	Columbia Carbon 5b...	2	119	118	119	+ ⅛
104⅛	58⅛	Colum Gas & El 2.....	8	62⅛	60⅛	62⅛	+ ⅛
110	104⅛	Colum Gas & El pf 6...	......	105⅛	105⅛	105⅛	......
37⅛	16⅛	Columbia Graphoph .87	10	18⅛	17⅛	18⅛	+ ⅛
40⅛	23⅛	Com Credit 2.........	2	25⅛	25⅛	25⅛	+1⅛
44	31⅛	Com Credit A 3.......	1	34	34	34	......
37	30	Com In Tr C V pf.....	......	30⅛	30⅛	30⅛	......
38	20⅛	Commercial Solvents 7.	2	22⅛	22	22⅛	+ ⅛
20⅛	12⅛	Commonwlth & So .40..	108	14⅛	13⅛	14⅛	+ ⅛
104⅛	100⅛	Commonwlth & So pf 6	1	101	100⅛	100⅛	− ⅛
19⅛	10⅛	Congoleum Nairn......	2	12⅛	12⅛	12⅛	+ ⅛
66⅛	51	Congress Cigar 4......	1	51	51	51	0
79⅛	67	Consolida Cig pr pf 6.50	......	70	70	70	......
27⅛	15⅛	Consol Film Ind 2.....	1	17⅛	17⅛	17⅛	− ⅛
28⅛	18	Consol Film Ind pf 2..	2	19	18⅛	19	− ⅛
136⅛	96⅛	Consol Gas 4.........	6	104⅛	102⅛	103⅛	+ ⅛
103⅛	99	Consol Gas pf 5......	......	101⅛	101⅛	101⅛	− ⅛
62	49	Consol R R of Cuba pf 6	1	55	55	55	0
22⅛	11⅛	Container Corp A 1.20.	3	12⅛	12	12	− ⅛
8⅛	3⅛	Container Corp B.....	......	4⅛	4⅛	4⅛	+ ⅛
62⅛	18⅛	Contin Baking A......	2	21⅛	21	21⅛	+ ⅛
7⅛	3⅛	Contin Baking B......	2	3⅛	3⅛	3⅛	− ⅛
71⅛	50⅛	Contin Can 2.50......	3	54⅛	54	54⅛	+ ⅛
77⅛	50	Contin Insurance 2.40..	5	52⅛	52⅛	52⅛	− ⅛
8⅛	4	Contin Motors.........	2	4	4	4	+ ⅛
30⅛	18⅛	Contin Oil............	3	19⅛	19	19⅛	+ ⅛
40⅛	20	Contin Shares 1.......	10	22	20⅛	22	+1
111⅛	87⅛	Corn Prod Ref 4b.....	5	93	91⅛	91⅛	−1⅛
33	16⅛	Coty Incorp..........	1	18⅛	18	18	0
93⅛	70⅛	Crucible Steel 5a.....	1	75	75	75	0
117	105	Crucible Steel pf 7....	......	105	105	105	......
19⅛	9	Cuba Co..............	1	14	14	14	+1
70	61	Cuba R R pf 6........	......	68	68	68	......
9	5	Cuban-Amer Sugar.....	......	5	5	5	......
65⅛	47	Cuban-Amer Sugar pf..	......	47⅛	47	47	......
48	38⅛	Cudahy Packing 4.....	3	40	40	40	− ⅛
14⅛	6⅛	Curtiss-Wright Corp...	7	7	6⅛	7	+ ⅛
19⅛	8⅛	Curtiss-Wright Corp A	3	8⅛	8⅛	8⅛	+ ⅛

—D—D—D—

1930 High	1930 Low	Stocks and Rate $ (An Div)	Sales	High	Low	Close	Net Chge
48⅛	24⅛	Davison Chemical.....	1	26⅛	26⅛	26⅛	0
24⅛	20	Deere & Co pf 7.......	1	21⅛	21⅛	21⅛	− ⅛
181	146	Delaware & Hudson 9..	1	149⅛	149⅛	149⅛	− ⅛
152	110⅛	Delaware Lack & W 7b	2	116	116	116	0
80	45	Denver & R G West pf	2	47⅛	47⅛	47⅛	+1⅛
257	198⅛	Detroit Edison 8......	1	215	214	214	0
41⅛	22	Devoe & Reynolds 2b..	4	22⅛	22⅛	22⅛	+ ⅛
230	110⅛	Diamond Match 8......	......	204⅛	204⅛	204⅛	−1⅛
9⅛	6⅛	Dome Mines 1.........	......	8⅛	8⅛	8⅛	+ ⅛
30⅛	18	Dominion Stores 1.20..	1	18	18	18	−1
89⅛	67	Drug Incorp 4.......	2	70	69⅛	70	0
48⅛	15⅛	Dunhill Internat 4a.....	1	20⅛	19⅛	20⅛	......
154⅛	100⅛	Du Pont de Nemours 4	6	103⅛	100⅛	103	− ⅛

—E—E—E—

1930 High	1930 Low	Stocks and Rate $ (An Div)	Sales	High	Low	Close	Net Chge
255⅛	178⅛	Eastman Kodaks 5b...	2	193	191⅛	193	+1
128⅛	97	Eastman Kodaks pf 5.	......	128⅛	128⅛	128⅛	......
39⅛	19⅛	Eaton Axle & Spring 2	2	21⅛	21	21	− ⅛
114⅛	56⅛	Electric Auto Light 6.	3	59⅛	55⅛	57⅛	−1⅛
9⅛	4	Electric Boat........	4	4⅛	4	4	− ⅛
103⅛	40⅛	Electric P & Lt 1.....	44	66⅛	63⅛	66	+ ⅛
112	105	Electric P & L pf 7....	2	107⅛	107⅛	107⅛	......
60⅛	39	Equitable Off Bldg 2..	3	46⅛	46	46	− ⅛
63⅛	35⅛	Erie R R.............	......	36⅛	36⅛	36⅛	−1⅛
48⅛	12	Eureka Vac Clean 4...	1	13	12	12	−1
20⅛	6	Evans Auto Load......	......	8	8	8	+2
50⅛	34⅛	Fairbanks-Morse 3.....	2	37⅛	35⅛	37⅛	+1⅛
48	30	Federal Water Ser 2.40	4	33	32⅛	33⅛	+ ⅛
61⅛	46	First Nat'l Stores 2½..	6	50	49⅛	50	+ ⅛
5⅛	2⅛	Fisk Rubber...........	4	2⅛	2⅛	2⅛	0
20	7⅛	Fisk Rubber 1st pf....	......	7⅛	7⅛	7⅛	......
50⅛	25	Follansbee Brothers 2.	1	26⅛	26⅛	26⅛	+1⅛
104⅛	60⅛	Foster Wheeler 2.....	5	76	74⅛	76	+ ⅛
50	28⅛	Fourth N Invest......	2	29⅛	29	29⅛	+1⅛
57⅛	16	Fox Film A 4.........	5	40⅛	40	40⅛	+ ⅛
55⅛	37	Freeport Texas 5b....	4	38⅛	38⅛	38⅛	− ⅛

—G—G—G—

1930 High	1930 Low	Stocks and Rate $ (An Div)	Sales	High	Low	Close	Net Chge
11⅛	5⅛	Gabriel Snubber Co....	......	7⅛	7⅛	7⅛	+ ⅛
80	67⅛	Gamewell Co 5........	1	67⅛	67⅛	67⅛	......
7⅛	2⅛	Gardner Motor.........	......	2⅛	2⅛	2⅛	− ⅛
16⅛	7⅛	Gen Am Invest.........	2	7⅛	7⅛	7⅛	− ⅛
111⅛	78⅛	General Am T Car 4a..	......	83⅛	81⅛	83⅛	− ⅛
71⅛	38⅛	General Asphalt 4.....	2	41⅛	40⅛	41⅛	+ ⅛
38⅛	16⅛	General Bronze 2......	......	20	20	20	−1
24⅛	14	General Cable.........	1	14⅛	14⅛	14⅛	+ ⅛
74⅛	32	General Cable A 4.....	1	32⅛	32⅛	32⅛	+ ⅛
95⅛	60⅛	Gen Electric 1.60......	60	68⅛	66⅛	68⅛	+2⅛
11⅛	11⅛	Gen Electric special .60	3	11⅛	11⅛	11⅛	− ⅛
61⅛	46⅛	General Foods Corp 3..	4	53½	53⅛	53½	+ ½
18⅛	8	Gen Gas & E A 2b.....	3	10	9⅛	10	+ ⅛
53⅛	40⅛	General Mills 3.50b....	......	42⅛	42½	42⅛	+ ⅛
54⅛	37⅛	Gen Motors 2.60b......	75	39⅛	38	39	+ ½
131⅛	117⅛	Gen Motors 7% pf.....	3	126⅛	126⅛	126⅛	− ⅛
62⅛	30⅛	General Pub Ser 61....	......	31⅛	31½	31⅛	+ ⅛
18⅛	11⅛	Gen Realty & Util.....	2	13	13	13	+ ⅛
64	30	General Theatre........	1	32⅛	31⅛	32⅛	+ ⅛
106	66⅛	Gillette Saf Raz 5b....	1	68⅛	67⅛	68⅛	−1⅛
38	15⅛	Glidden Co 2..........	1	16⅛	16	16⅛	+ ⅛
19	8⅛	Gobel (Adolph)........	2	9	8⅛	9	0
47⅛	34⅛	Gold Dust 2.50........	4	37⅛	37⅛	37⅛	+ ⅛
58⅛	22⅛	Goodrich (BF) Co 4....	6	26⅛	25⅛	26	+ ⅛
104⅛	80	Goodrich (BF) Co pf 7	1	81	81	81	......
96⅛	54⅛	Goodyear T & R 5......	6	57	56⅛	56⅛	− ⅛
102⅛	90	Goodyear T & R 1st pf 7	1	93	93	93	......
28⅛	8⅛	Gotham Silk H........	2	10⅛	10⅛	10⅛	+ ⅛
13⅛	5⅛	Graham-Paige Mot......	4	6	5⅛	6	0
59⅛	18	Granby Consol 5.......	1	21⅛	21⅛	21⅛	+1⅛
32	30	Grand Stores new 1....	1	31	31	31	0
20⅛	10	Grand Union..........	6	11⅛	11⅛	11⅛	− ⅛
42⅛	29⅛	Grant (W T) Co 1.....	1	30⅛	30⅛	30⅛	− ⅛
102	71⅛	Great North pf 5......	16	75⅛	73⅛	75⅛	+1⅛
99⅛	67	Great North of ctfs 5.	2	70⅛	70⅛	70⅛	−2⅛
34⅛	20	Great West Sug 1.40..	1	21⅛	20⅛	20⅛	− ⅛
28	12⅛	Grigsby Grunow 2.....	5	15⅛	15⅛	15⅛	− ⅛
46⅛	28⅛	Gulf Mob & North.....	1	30⅛	30⅛	30⅛	0
60	32	Gulf States S 4.......	1	33	33	33	0

—H—H—

1930 High	1930 Low	Stocks and Rate $ (An Div)	Sales	High	Low	Close	Net Chge
23⅛	12⅛	Hahn Dep't Store.....	3	16	15⅛	16	+ ⅛
86⅛	71⅛	Hahn Dep't Store pf 6.50	2	80⅛	80	80⅛	......
31	21	Hall Print 1b........	2	22⅛	22	22	− ⅛
20	10⅛	Hartman Corp B 1.20..	......	11⅛	11	11⅛	− ⅛
109	70	Hershey Choc 5.......	3	88	87	88	− ⅛
108⅛	88⅛	Hershey Choc pf 4....	......	89⅛	89⅛	89⅛	0
29	9⅛	Houd-Hersh B 1.20....	3	10	9⅛	9⅛	− ⅛
65	49	Household Fin pf 3.12b	......	62⅛	62⅛	62⅛	− ⅛
116⅛	62⅛	Houston Oil.........	2	73⅛	71⅛	72	− ⅛
62⅛	28⅛	Hudson Motors 5......	1	29⅛	28⅛	29⅛	−1⅛
26⅛	13	Hupp Motors 2........	6	13⅛	13	13⅛	0

—I—I—

1930 High	1930 Low	Stocks and Rate $ (An Div)	Sales	High	Low	Close	Net Chge
136⅛	113⅛	Illinois Central 7....	......	116⅛	116⅛	116⅛	+2⅛
32	19⅛	Independ Oil & Gas 2..	2	20⅛	20⅛	20⅛	− ⅛
28⅛	8⅛	Indian Refining......	1	10⅛	10⅛	10⅛	+ ⅛
27⅛	8⅛	Indian Refining ctfs...	1	10⅛	10⅛	10⅛	− ⅛
129	80	Indust Rayon 5½).....	......	88	80	80	−8
239	164⅛	Ingersoll Rand 7.25b..	1	188	188⅛	188⅛	−1⅛
18⅛	10⅛	Insurance Shares .40..	......	10⅛	10⅛	10⅛	− ⅛
28⅛	15⅛	Interlake Iron 1......	......	16⅛	16⅛	16⅛	− ⅛
7⅛	3⅛	Intercon Rubber.......	......	4	4	4	......
8⅛	4⅛	Internat Agric Corp....	6	6	6	6	+ ⅛
197⅛	155	Int Bus Mach 6........	1	168	167⅛	168	+6⅛
19⅛	11	International Carriers ¼	......	12⅛	12⅛	12⅛	+ ⅛
76	55⅛	Internat Cement 4.....	1	59	59	59	0
14⅛	5	Internat Com Eng.....	12	6⅛	6	6	− ⅛
144⅛	47⅛	Internat Com Eng pf 7	4	55	55	55	0
115⅛	76	Inter Harvester 2.50...	12	82⅛	81	81⅛	+1⅛
144⅛	118	Inter Harvester pf 7...	......	142⅛	142⅛	142⅛	......
55	31⅛	Int Hydro Elec 2a.....	1	36	35	36	+1
92	65⅛	Internat Match pf 4...	1	73	73	73	+2⅛
45⅛	21	Internat Nickel 1......	20	24	23⅛	24	0
31⅛	17	Internat P & Po A 2.40	......	20	20	20	+ ⅛
23⅛	12⅛	Internat P & Pow B...	1	15⅛	15⅛	15⅛	......
86	71	Internat P & Pow pf 7	2	71	71	71	......
65⅛	53⅛	Internat Shoe 3......	......	54⅛	54⅛	54⅛	+ ⅛
77⅛	40⅛	Internat Tel & Tel 2..	6	42⅛	41⅛	42⅛	0
40	18	Interstate D Store 2..	......	20⅛	20⅛	20⅛	0
78⅛	67⅛	Interstate D S pf x w 7	‡110	67⅛	67⅛	67⅛	......
29	14	Investors Equity 2....	......	15	15	15	+ ⅛
41⅛	32	Island Creek Coal 4...	2	33	33	33	0

—J—J—

1930 High	1930 Low	Stocks and Rate $ (An Div)	Sales	High	Low	Close	Net Chge
66⅛	45	Jewel Tea 3..........	3	46⅛	46	46⅛	+ ⅛
148⅛	75⅛	Johns-Manville Corp 3	10	78	75⅛	78	−1
123⅛	118⅛	Jones & Laughlin pf 7	......	120⅛	120⅛	120⅛	......
6⅛	1⅛	Jordan Motor........	2	1⅛	1⅛	1⅛	− ⅛

—K—K—

1930 High	1930 Low	Stocks and Rate $ (An Div)	Sales	High	Low	Close	Net Chge
40	20⅛	Kelly-Spring Tire 6% pf	......	20⅛	20⅛	20⅛	......
38⅛	22⅛	Kelsey Hayes Wheel 2.	......	27	26⅛	27	+ ⅛
26⅛	7⅛	Kelvinator Corp.......	3	16	15⅛	16	+ ⅛
62⅛	37⅛	Kennecott Copper 5...	82	39⅛	38⅛	39⅛	+ ⅛
40⅛	20	Kinney Co 1..........	......	24⅛	24⅛	24⅛	−4⅛
7⅛	1⅛	Kolster Radio........	1	3⅛	3⅛	3⅛	0
36⅛	25⅛	Kreuger & Toll 1.60...	2	27⅛	26⅛	26⅛	− ⅛
49⅛	21	Kroger Groc & Bak 1a	20	22⅛	22⅛	22⅛	0
113⅛	76⅛	Lambert Co 8.........	2	79⅛	78⅛	79	−1
31⅛	19⅛	Libby-Owens Glass 1..	1	20⅛	20	20	− ⅛
113⅛	85	Liggett & Meyers 4...	2	87	86	87	−2⅛
114⅛	85	Liggett & Meyers B 4.	2	89	87⅛	89	+ ⅛
45⅛	37	Link Belt 2.60........	1	37⅛	37⅛	37⅛	......
81⅛	52⅛	Liquid Carbonic 4.....	......	56⅛	56⅛	56⅛	+1⅛
95⅛	42⅛	Loews Corp 3.........	2	62⅛	62	62⅛	− ⅛
6⅛	3	Loft Incorp..........	1	3⅛	3⅛	3⅛	− ⅛
70⅛	50⅛	Loose-Wiles Bis 2.60..	2	55⅛	55⅛	55⅛	− ⅛
31	16⅛	Lorillard (P) Co......	2	17⅛	17⅛	17⅛	− ⅛
12	8	Louisiana Oil........	2	8⅛	8	8⅛	− ⅛
51⅛	38	Louisville G & E A 1.75	1	54⅛	54⅛	54⅛	− ⅛
138⅛	127	Louisville & Nash 7..	......	131	131	131	− ⅛
44⅛	20⅛	Ludlum Steel 2.......	2	24⅛	24	24⅛	+ ⅛

—M—M—

1930 High	1930 Low	Stocks and Rate $ (An Div)	Sales	High	Low	Close	Net Chge
48⅛	38	McCall Corp 2.50......	1	40	40	40	−1⅛
37⅛	18⅛	McKesson & Robbins 2	......	20⅛	20⅛	20⅛	+ ⅛
20⅛	12⅛	McLellan Stores 1l....	1	12⅛	12⅛	12⅛	+ ⅛
89⅛	46⅛	Mack Trucks 6........	1	51⅛	50	51⅛	+ ⅛
15	10⅛	Madison Sq Garden 1.50	1	11	11	11	− ⅛
52⅛	33⅛	Magma Copper 3.......	2	35⅛	35⅛	35⅛	+ ⅛
30	15⅛	Manati Sugar pf........	10	15⅛	15⅛	15⅛	− ⅛
55⅛	8	Manhat Elect Supply...	4	8⅛	8⅛	8⅛	− ⅛
40⅛	24	Manhat El mod gtd .30	......	24⅛	24	24⅛	0
3	⅛	Market St Railway.....	1	1	1	1	......
30⅛	8⅛	Marmon Motor 2.......	1	8⅛	8⅛	8⅛	......
48⅛	35⅛	Maren Field 2½......	......	35⅛	35⅛	35⅛	+ ⅛
23	13⅛	Maytag Co 1.50.......	3	14	14	14	+ ⅛
40⅛	21⅛	Maytag Co pf w w 3..	1	21⅛	21⅛	21⅛	......
37	16	Mexican Seaboard......	4	19	18⅛	19	+ ⅛
38⅛	15	Miami Copper 4.......	2	16	16	16	− ⅛
38	22⅛	Mid-Continent Pet 2...	2	23⅛	23⅛	23⅛	0
2⅛	1	Middle States Oil ctfs..	1	1⅛	1⅛	1⅛	− ⅛
53	21⅛	Midland Steel Prod 3..	4	24⅛	24⅛	24⅛	+ ⅛
28⅛	12⅛	Minnea Mol Power.....	3	14	13⅛	13⅛	− ⅛
66	32⅛	Missouri Kan & Tex 1.	1	34⅛	34⅛	34⅛	−1⅛
49⅛	31	Montgomery Ward 3...	6	32⅛	32⅛	32⅛	0
16⅛	5⅛	Moon Motor..........	1	6	6	6	......
2	1⅛	Mother Lode .28......	2	1⅛	1⅛	1⅛	0
11⅛	5⅛	Moto Meter Gauge & E	3	5⅛	5⅛	5⅛	+ ⅛
51	34⅛	Motor Prod 2.........	1	35⅛	35	35	......
38⅛	12⅛	Murray Co of Am 2a...	10	13⅛	13⅛	13⅛	− ⅛

—N—N—

1930 High	1930 Low	Stocks and Rate $ (An Div)	Sales	High	Low	Close	Net Chge
58⅛	30⅛	Nash Motors 6........	8	33⅛	31⅛	33⅛	+ ⅛
28⅛	10⅛	National Acme 1.50....	......	11⅛	11⅛	11⅛	− ⅛
20	9⅛	National Bellas Hess 1a	2	9⅛	9⅛	9⅛	0
92⅛	71	National Biscuit 2.80..	8	78⅛	77	78⅛	+1⅛
62	48⅛	National Dairy Prod 2.	8	48⅛	47⅛	47⅛	−1⅛
38⅛	17⅛	Nat Enam & Sta 2.....	15	23	22	23	+1⅛
189⅛	125	National Lead 5b.....	1	129	129	129	− ⅛
141⅛	133⅛	National Lead pf A 7.	......	140	140	140	......
58⅛	32	National Pow & Lt 1..	24	37⅛	35⅛	37⅛	+1⅛
124⅛	101	Nat Supply 5.........	1	101⅛	101	101	− ⅛
98	66	National Surety 5b....	2	68	68	68	−1⅛
31⅛	15⅛	Nevada Consol Cop 1½	8	16⅛	16⅛	16⅛	− ⅛
31⅛	28	Newton Steel 2.......	1	29⅛	29⅛	29⅛	+ ⅛
47	33⅛	N York Air Brake 2.40..	1	35⅛	35⅛	35⅛	......
196⅛	150⅛	New York Central 8....	10	155	154⅛	155	+1⅛
144	94	N York C & St L 6.....	1	102⅛	102⅛	102⅛	+ ⅛
128⅛	97⅛	N York N H & H 6.....	17	100	98⅛	100	− ⅛
123⅛	116	N York N H & H pf 7	......	118⅛	118⅛	118⅛	......
32	17⅛	New York Invest 1.20..	3	18⅛	18	18⅛	......
17	8⅛	New York O & Western	2	9⅛	9⅛	9⅛	+ ⅛
132⅛	89⅛	North American f......	46	92⅛	90	92⅛	− ⅛
14⅛	7⅛	North Amer Aviation..	7	8⅛	8	8	− ⅛
97	66⅛	Northern Pacific 5.....	8	73⅛	72	72	+ ⅛
96⅛	63⅛	Northern Pacific ctfs 5	1	69	69	69	+1

—O—O—

1930 High	1930 Low	Stocks and Rate $ (An Div)	Sales	High	Low	Close	Net Chge
15⅛	9⅛	Oil Well Supply.......	2	14⅛	14	14	− ⅛
24⅛	12⅛	Oliver Farm Eq.......	5	16⅛	15⅛	16⅛	0
78	55	Otis Elevator 2½.....	8	59⅛	58⅛	59⅛	+ ⅛
74⅛	58	Outlet Co 4..........	......	61	61	61	......
80⅛	45⅛	Owens Illinois Glass 4	1	46	46	46	......

—P—P—

1930 High	1930 Low	Stocks and Rate $ (An Div)	Sales	High	Low	Close	Net Chge
74⅛	52⅛	Pacific Gas & Elec 2..	4	55⅛	55⅛	55⅛	0
177	130	Pacific Tel & Tel 7....	......	130	130	130	......
23⅛	12⅛	Packard Motor 1......	11	13⅛	13	13	− ⅛
65⅛	47⅛	Pan-Am Pet & Tran B	1	57	55⅛	57	+ ⅛
12⅛	4⅛	Panhandle Pro & Ref..	1	6⅛	6⅛	6⅛	......
77⅛	48⅛	Para Pub Corp 4.......	5	55⅛	54⅛	55	0
4⅛	1⅛	Park Utah Consol.....	2	1⅛	1⅛	1⅛	0
20⅛	9	Parmelee Trans 1.50...	1	9⅛	9⅛	9⅛	+ ⅛
5	2⅛	Pathe Exchange.......	......	4	4	4	+ ⅛
19⅛	5	Pathe Exchange A.....	2	7⅛	7⅛	7⅛	+ ⅛
55⅛	25⅛	Penick & Ford 1......	......	33⅛	33⅛	33⅛	−1⅛
12⅛	6⅛	Penna Dixie Cement..	1	8⅛	7⅛	8⅛	+ ⅛
86⅛	69⅛	Penna R R 4.........	4	71⅛	71	71	− ⅛
80	48	Penny (JC) Co 3.....	1	48⅛	48⅛	48⅛	0
101	97	Pere Marquette pr pf 5	......	97⅛	97⅛	97⅛	......
24⅛	17⅛	Pet Milk 1.50........	1	18	18	18	0
55	50⅛	Phila Co 6% pf 3.....	1	52⅛	52⅛	52⅛	......
25⅛	11⅛	Phila & Read C & I...	4	15⅛	14⅛	15	− ⅛
15⅛	8⅛	Philip Morris 1.......	1	10⅛	10⅛	10⅛	+ ⅛
44⅛	29⅛	Phillips Petroleum 1.50	1	31⅛	30⅛	31⅛	+ ⅛
2⅛	1	Pierce Oil...........	2	1⅛	1⅛	1⅛	0
52	20⅛	Pierce Oil pf........	1	25	25	25	0
7⅛	2⅛	Pierce Petroleum.....	11	4⅛	4⅛	4⅛	0
57⅛	27	Pillsbury Flour Mills 2	......	28⅛	28⅛	28⅛	+ ⅛
60⅛	39⅛	Pirelli Co 2.88......	......	41⅛	41⅛	41⅛	+ ⅛
14	7	Pitts Term Coal.......	2	7	7	7	......
27⅛	11	Porto Rican-Am Tob B	3	13⅛	13⅛	13⅛	+ ⅛
34⅛	20⅛	Poor & Co B 2.......	1	21⅛	21⅛	21⅛	+ ⅛
60	44⅛	Prairie Pipe Line 5b...	1	45	45	45	− ⅛
78⅛	62⅛	Procter & Gamble 2...	6	69⅛	69⅛	69⅛	0
12⅛	6⅛	Producers & Refiners..	2	7⅛	7⅛	7⅛	......
112	102⅛	Pub Ser Elec & Gas pf 5	1	110⅛	110⅛	110⅛	+ ⅛
132⅛	81⅛	Pub Ser of N J 3.40...	9	92	90⅛	91⅛	+ ⅛
89⅛	62	Pullman Corp 4.......	......	68	68	68	0
8⅛	1⅛	Punta Alegre Sugar...	1	1⅛	1⅛	1⅛	0
27⅛	19⅛	Pure Oil Co 1.50......	2	20⅛	20⅛	20⅛	+ ⅛
88⅛	52	Purity Bakeries 4.....	6	58⅛	58	58	+ ⅛

—R—R—

1930 High	1930 Low	Stocks and Rate $ (An Div)	Sales	High	Low	Close	Net Chge
63⅛	32⅛	Radio Corp of Am.....	28	34⅛	33⅛	34⅛	+ ⅛
85	68	Radio Crp of Am pf B 5	......	77⅛	75	77⅛	......
50	19	Radio Keith Orpheum.	19	29⅛	28⅛	29	+ ⅛
58⅛	28	Raybestos Manhat 2.60.	......				
141⅛	100⅛	Reading Co 4.........	8	106⅛	103⅛	106⅛	+3⅛
57	47⅛	Reading Co 2nd pf 2..	......	48	48	48	0

—R—R—R—

1930 High	1930 Low	Stocks and Rate $ (An Div)	Sales	High	Low	Close	Net Chge
6⅛	2⅛	Reis (R) Co..........	1	2⅛	2⅛	2⅛	......
48⅛	23	Remington R 1.60.....	2	25⅛	24⅛	25⅛	− ⅛
14⅛	8⅛	Reo Motor Car .80.....	......	8⅛	8⅛	8⅛	− ⅛
59⅛	37⅛	Republic I & S 4......	1	40	39⅛	40	+1
95⅛	88⅛	Republic I & S pf 7...	1	88⅛	88⅛	88⅛	0
58⅛	45⅛	Reynolds Tobacco B 3	5	49	49	49	0
45⅛	39	Rhine West Elec P 1.91	1	40	40	40	......
24⅛	14⅛	Richfield Oil (Cal) 2..	5	15⅛	15⅛	15⅛	− ⅛
26⅛	15⅛	Rio Grande Oil 2......	2	16⅛	16⅛	16⅛	+ ⅛
48⅛	27⅛	Rossia Insur Co 2.60..	......	28⅛	28⅛	28⅛	+1
56⅛	49⅛	Royal Dutch 3.22......	7	51⅛	51⅛	51⅛	+ ⅛

—S—S—S—

1930 High	1930 Low	Stocks and Rate $ (An Div)	Sales	High	Low	Close	Net Chge
122⅛	75⅛	Safeway Stores 5......	8	79	78	79	+1
67⅛	33⅛	St Joseph Lead 3b.....	1	35	35	35	−1
118⅛	86⅛	St Louis & S Fran 8....	2	88	86⅛	86⅛	−2⅛
101	92	St Louis & S Fran pf 6	1	93⅛	93⅛	93⅛	0
31⅛	16	Savage Arms 2........	......	17⅛	17⅛	17⅛	......
12⅛	6⅛	Seaboard Air Line.....	2	6⅛	6⅛	6⅛	......
100⅛	59⅛	Sears Roebuck 2.50a...	4	62⅛	61	62⅛	+1⅛
23	7	Second Nat Investors..	2	8⅛	8	8⅛	− ⅛
18⅛	6⅛	Servel & Co..........	2	7	6⅛	7	+ ⅛
52	31⅛	Shattuck (FG) 150b...	2	34	33⅛	34	+ ⅛
25⅛	15	Shell Union Oil 1.40...	11	16⅛	16⅛	16⅛	− ⅛
106⅛	95	Shell Union Oil pf 5.50.	1	97	97	97	0
25⅛	8⅛	Shubert Theatre......	5	12⅛	12⅛	12⅛	+ ⅛
88	22⅛	Simmons Co 3........	10	24⅛	24	24⅛	− ⅛
32	20	Sinclair Consol Oil 2..	2	21⅛	21	21	+ ⅛
112⅛	108	Sinclair Consol Oil pf 8	......	110	110	110	......
42	26⅛	Skelly Oil 2.........	10	28⅛	26⅛	28⅛	− ⅛
52	52	Sloss-Sheff St & Ir pf 7	......	45	45	45	......
8	4	Snider Packing.......	1	4⅛	4⅛	4⅛	......
30⅛	15⅛	So Porto Ric Sug 1.60..	......	16	16	16	0
72	62⅛	Southern Cal Edison 2.	......	65⅛	64⅛	65	0
127	108	Southern Pacific 6.....	4	111	110	110⅛	− ⅛
136⅛	90⅛	Southern Railways 8...	57	91⅛	89⅛	89⅛	−2⅛
37⅛	19⅛	Spang Chalfant.......	2	21⅛	21⅛	21⅛	0
96	92	Spang Chalfant pf 7...	‡10	94	94	94	......
30⅛	13⅛	Sparks Withington 1...	......	15⅛	15⅛	15⅛	+ ⅛
32	17	Spiegel May Stern 3...	1	18	18	18	......
29⅛	17	Standard Brands 1.50..	9	18⅛	18⅛	18⅛	+ ⅛
121	119	Standard Brands pf 7..	......	119⅛	119⅛	119⅛	+ ⅛
129⅛	84⅛	Standard Gas & E 3.50	2	88⅛	88	88⅛	−1⅛
67	46⅛	Standard Gas & E pf 4	2	63⅛	63⅛	63⅛	+ ⅛
75	55⅛	Stand Oil Cal 2½.....	14	58⅛	58⅛	58⅛	− ⅛
84⅛	57⅛	Stand Oil (N J) 2b....	10	64⅛	64⅛	64⅛	+ ⅛
40⅛	30	Stand Oil (N Y) 1.60..	18	30⅛	30⅛	30⅛	+ ⅛
48	36	Sterling Sec C V pf .55	......	36⅛	36⅛	36⅛	......
47	19⅛	Stewart-Warner 1.....	1	20	20	20	0
118⅛	70⅛	Stone & Webster 4....	7	76⅛	75	76⅛	+1⅛
47⅛	24⅛	Studebaker 4........	2	26	25⅛	25⅛	− ⅛
1⅛	⅛	Submarine Boat......	1	⅛	⅛	⅛	......
70	50	Sun Oil 1...........	1	57	57	57	0
122⅛	102⅛	Sun Oil pf 6.........	......	102⅛	102⅛	102⅛	......
28⅛	8	Superior Oil.........	1	8⅛	8⅛	8⅛	+ ⅛

—T—T—T—

1930 High	1930 Low	Stocks and Rate $ (An Div)	Sales	High	Low	Close	Net Chge
17	11	Tennessee Copper 1...	1	12	12	12	0
60⅛	50⅛	Texas Corp 3........	64	51	50⅛	50⅛	− ⅛
67⅛	48⅛	Texas Gulf Sulphur 4.	2	51⅛	51	51⅛	0
32⅛	13⅛	Texas Pac Land Trust.	4	17⅛	16⅛	17⅛	+ ⅛
36⅛	17⅛	Thatcher Mfg Co 1.60..	2	18	17⅛	18	− ⅛
16⅛	6⅛	Third Avenue Ry......	......	8⅛	8⅛	8⅛	0
40⅛	25	Third Nat'l Invest 1...	......	25	25	25	......
41⅛	30	Thompson J R 2......	......	37⅛	37⅛	37⅛	+ ⅛
17⅛	10⅛	Tide Water A Oil .60..	24	13⅛	13⅛	13⅛	+ ⅛
29⅛	13	Thermoid Co 2.......	......	15	15	15	−2
89⅛	57⅛	Timken Roller Bear 3.	......	60⅛	57⅛	57⅛	−4⅛
6⅛	2⅛	Tobacco Prod........	2	3⅛	3⅛	3⅛	− ⅛
12	7⅛	Tobacco Prod A......	5	11⅛	11⅛	11⅛	− ⅛
24	16⅛	Transcont Oil .30....	15	17½	17⅛	17⅛	0
18⅛	9⅛	Tri-Continental......	12	12⅛	11⅛	11⅛	+ ⅛
93⅛	90⅛	Tri-Continental pf 6..	4	91⅛	91⅛	91⅛	0
22	13	Traux Tracer Coal 1.60	......	13	13	13	......
31⅛	10⅛	Twin City Rap Tran 4..	......	12	12	12	......

—U—U—U—

1930 High	1930 Low	Stocks and Rate $ (An Div)	Sales	High	Low	Close	Net Chge
188	88⅛	Underwood El Fisher 6	2	88⅛	88	88⅛	0
125	92	Underwood El Fish pf 7	......	125	125	125	......
106⅛	62	Un Carb & Carbon 2.60	9	67⅛	66⅛	67	− ⅛
50	37	Union Oil (Cal) 2a...	1	39⅛	39⅛	39⅛	− ⅛
242⅛	200	Union Pacific 10.....	2	203⅛	202⅛	203⅛	− ⅛
99	48⅛	United Air & Tran...	6	51⅛	49⅛	51	+1
58⅛	36	United Bis (Amer) 1.60	1	44	44	44	− ⅛
54	40⅛	United Carbon Co 2..	3	44	43⅛	43⅛	− ⅛
9	4	United Cigar Store 1..	4	6⅛	6⅛	6⅛	− ⅛
52	28⅛	United Corp.......	33	30⅛	29⅛	30⅛	− ⅛
53⅛	46⅛	United Corp pf 3......	1	49⅛	49⅛	49⅛	0
11	5⅛	United Dyewood.....	......	6	6	6	......
19⅛	7⅛	United Elec Coal....	1	7⅛	7⅛	7⅛	0
105	83	United Fruit 4......	3	86⅛	86	86⅛	+1⅛
49⅛	31⅛	United Gas Imp 1.20..	8	34⅛	33⅛	33⅛	− ⅛
14	5⅛	United Paperboard....	1	5⅛	5⅛	5⅛	......
36⅛	19⅛	Uni S C Ir P & Fdy 1..	2	27	26⅛	27	+1
20⅛	9⅛	United States Distrib..	2	10	10	10	......
30⅛	17⅛	United S Hoffman M 2.	2	18⅛	18⅛	18⅛	......
139⅛	62⅛	U S Ind Alcohol 6......	......	68⅛	68⅛	68⅛	+ ⅛
78⅛	48⅛	United States Rty Im 5	1	50	50	50	− ⅛
35	20	United States Rubber..	......	21⅛	21⅛	21⅛	+ ⅛
65⅛	41⅛	United States Rub 1 pf	1	42⅛	42⅛	42⅛	− ⅛
65⅛	17⅛	Un States Sm R&M 3.50	1	18⅛	18⅛	18⅛	− ⅛
198⅛	151⅛	U S Steel 7........	64	156⅛	154⅛	156	+1⅛
146⅛	141	U S Steel pf 7......	4	145⅛	145⅛	145⅛	+ ⅛
9⅛	2⅛	Universal Pipe & Rad..	2	4	4	4	0
46	29	Utilities Pow & Lt A 2	2	31⅛	31	31⅛	+ ⅛

—V—V—V—

1930 High	1930 Low	Stocks and Rate $ (An Div)	Sales	High	Low	Close	Net Chge
7⅛	2⅛	Vadsco Sales.......	1	3	2⅛	2⅛	0
148⅛	49⅛	Vanadium Steel 2....	26	77⅛	75⅛	76⅛	+1⅛
8⅛	4	Virginia Car Chemical.	1	4⅛	4⅛	4⅛	......
115	108⅛	Vir Elec & Pow 7% pf 7	......	114⅛	114⅛	114⅛	......
149⅛	64	Vulcan Detinning.....	......	64	64	64	......

—W—W—W—

1930 High	1930 Low	Stocks and Rate $ (An Div)	Sales	High	Low	Close	Net Chge
67⅛	50	Wabash Railroad......	2	52⅛	51⅛	52⅛	+ ⅛
31⅛	24⅛	Waldorf System 1.50...	2	25⅛	25⅛	25⅛	− ⅛
41⅛	21⅛	Walworth Co 2........	3	23⅛	22⅛	23⅛	+ ⅛
18⅛	4⅛	Ward Baking B.......	1	7⅛	7⅛	7⅛	......
80⅛	38⅛	Warner Bro Pict 4.....	20	40⅛	39⅛	40⅛	+ ⅛
27	12⅛	Warner Quinlan 1.....	2	13	13	13	− ⅛
62	40⅛	Warren Bros 3........	2	43	42⅛	43	+1
52⅛	22⅛	Wesson Oil & Snow 2.	1	24	24	24	......
59⅛	50⅛	Wesson Oil & Snow pf 4	1	54	54	54	......
101⅛	97⅛	West Penn Elec 6% pf 6	......	100	100	100	......
117⅛	113⅛	West Penn Pow 7% pf 7	......	117⅛	117⅛	117⅛	......
109⅛	104⅛	West Penn Pow 6% pf 6	‡110	109⅛	109⅛	109⅛	......
26	18⅛	Western Maryland.....	2	22⅛	21⅛	22⅛	− ⅛
38⅛	28⅛	Western Pacific pf....	1	29	29	29	− ⅛
219⅛	150⅛	Western Union Tel 8..	......	160⅛	160⅛	160⅛	+ ⅛
52	36⅛	Westinghouse A Brke 2	......	39⅛	38⅛	39⅛	− ⅛
201⅛	124⅛	Westinghouse E & M 5	14	134⅛	130⅛	134	+2⅛
48⅛	29⅛	Weston Elec Instru 1..	1	31	31	31	......
48	27⅛	White Motors 2......	......	31	29⅛	31	+2
18⅛	5	White Sewing Mach....	2	5⅛	5⅛	5⅛	0
35	23⅛	White Sew Mach pf 2.50	1	23⅛	23⅛	23⅛	0
11	5⅛	Willys-Overland 1.20a..	2	6⅛	6⅛	6⅛	− ⅛
85	62	Willys-Overland pf 7..	1	65	65	65	......
7⅛	3	Wilson & Co.........	5	4	3⅛	4	+ ⅛
15	7⅛	Wilson & Co A.......	5	10	9⅛	10	......
54⅛	42	Wilson & Co pf......	3	45	45	45	......
72⅛	51⅛	Woolw'th (FW) Co 2.40	10	54⅛	53⅛	54⅛	−4⅛
169	67⅛	Worthington Pump....	1	127	124	127	0
78⅛	60⅛	Wrigley (W) Jr 4......	2	69⅛	69⅛	69⅛	0

—Y—Y—Y—

1930 High	1930 Low	Stocks and Rate $ (An Div)	Sales	High	Low	Close	Net Chge
77	41⅛	Yale & Towne 4.......	1	42	42	42	+ ⅛
54	12⅛	Yellow Tr & Coach....	9	25⅛	24⅛	25⅛	+ ⅛
105	72	Yellow Tr & Coach pf.	......	91	91	91	......
47	32⅛	Youngstown S & Wire 3	......	35	35	35	......

*Ex-dividend; †Ex-rights; (a) Plus extras; (b) Including extras; (c) Transactions in cash; (d) Partly stock; (f) Stock, quarterly payable in common stock; (g) Extra in stock; (h) Paid so far this year; (j) Payable in stock.

FINANCIAL NEWS AND VIEWS

TRUNK PIPE LINES

Trunk pipe lines in the United States today have a total length of about 95,000 miles, in which is invested approximately one billion dollars, or less than 10 per cent of the capital invested in the entire oil industry. The lines range in size from 2 to 16 inches in diameter. Through them, approximately 2,500,000 barrels of oil pass daily, or about 70 per cent of the world's production. This development has taken place in 69 years. The first pipe line in this country was a wooden affair, constructed by the Accommodation Pipe Line Company. It was 2 inches in diameter and 4 miles long. Pumping charges were $1, which compared with a teaming charge of $3.25. Oil is now pumped 300 miles for a charge of 50 cents a barrel. The 4,000 teamsters employed in hauling oil, believing that they were being deprived of a living, twice ripped up the line and made things so lively for the company that it was necessary to call in the state militia to restore order.

NORTH AMERICAN COMPANY

A special meeting of stockholders of the North American Company has been called for August 6 to vote on proposals to increase the authorized common stock to 50,000,000 no-par shares from 10,000,000; to change 1,392,322 shares of unissued authorized 6 per cent $50 cumulative preferred into the same number of shares of no-par serial preferred stock without so changing the 606,678 shares now outstanding, and to increase the amount of serial preferred so authorized to 5,000,000 shares. Stockholders also will be asked to vote on a proposal to extend and renew the corporate existance of the company for a period of 50 years commencing June 14, 1940.

COMMODITY DECLINES

Declines in leading commodities in the past have been factors in the stock market. That is true especially of wheat and cotton. Many operators in stocks also have had positions in those two principal speculative products. Declines in wheat and cotton have caused traders to throw over long lines of securities. In certain quarters, it is contended that the most recent weakness in the two leading commodities was due to forced selling by interests who had been carrying stocks and who were compelled to raise additional funds to protect accounts. They were sellers of stocks, wheat and cotton at the same time.

GRAYBAR ELECTRIC ORDER

The city of Toledo, O., has awarded to the Graybar Electric Company a contract for a complete police radio system, including broadcast transmitter and receiver units. Fifteen special short wave receivers will be installed in as many police cars touring all sections of the city.

LONE STAR GAS OFF IN DULL MARKET

Stock Sells at Lowest Of Current Downturn; Industrials Unchanged

Prices sagged moderately in a quiet week-end session on the Pittsburgh Stock Exchange today. The local list reflected the tone in New York where trading volume shrank noticeably as quotations dipped slightly from yesterday's closing levels.

Fuel issues gave further ground here with Lone Star selling off slowly and reaching the lowest price on the current reaction. Early this month Lone Star sold above 50. Today it was around 34. Not much stock was offered, however. Decline in Lone Star is attributed to thin buying demand due to the current unsettlement in all markets.

Shamrock Oil 6 per cent debentures dropped back two points on two sales this morning, the first transactions in the issue since the middle of the month.

Industrials were quiet. No important changes were noted in this section and volume of trading was very light. Allegheny Steel sold again at 57, the new low figure established early in the week. McKinney Manufacturing was down a fraction at 3½ and Screw and Bolt was unchanged at 19.

LOCAL STOCKS

Saturday, June 28, 1930.
(Quotations at the Close.)

	Par.	Bid.	Ask.
Banks—			
Allegheny Trust	100	[illegible]	[illegible]
Colonial Trust	100	[illegible]	[illegible]
Pennsylvania National	100	[illegible]	[illegible]
Union National	100	[illegible]	[illegible]
Western Sav. & Deposit	50	[illegible]	[illegible]
Miscellaneous—			
Aluminum Goods Mfg.	[illegible]	[illegible]	[illegible]
American Austin Car	[illegible]	[illegible]	[illegible]
American Fruit Growers	[illegible]	[illegible]	[illegible]
Am. Fruit Growers pfd.	100	[illegible]	[illegible]
Arkansas Gas	[illegible]	[illegible]	[illegible]
Arkansas Gas pfd.	10	[illegible]	[illegible]
Blaw-Knox	[illegible]	[illegible]	[illegible]
Clover Splint Coal	[illegible]	[illegible]	[illegible]
Clover Splint Coal pfd.	100	[illegible]	[illegible]
Consolidated Ice	50	[illegible]	[illegible]
Consolidated Ice pfd.	50	[illegible]	[illegible]
D. L. Clark Candy	[illegible]	[illegible]	[illegible]
Harbison-Walker Ref.	[illegible]	[illegible]	[illegible]
Joseph Horne	[illegible]	[illegible]	[illegible]
Joseph Horne pfd.	100	[illegible]	[illegible]
Lone Star Gas	[illegible]	[illegible]	[illegible]
McCrady-Rodgers	[illegible]	[illegible]	[illegible]
McCrady-Rodgers pfd.	50	[illegible]	[illegible]
Mesta Machine	[illegible]	[illegible]	[illegible]
Nat. Fireproofing pfd.	50	[illegible]	[illegible]
Penn Federal Corp.	[illegible]	[illegible]	[illegible]
Phoenix Oil	25	[illegible]	[illegible]
Pittsburgh Forgings	[illegible]	[illegible]	[illegible]
Pittsburgh Plate Glass	25	[illegible]	[illegible]
Plymouth Oil	[illegible]	[illegible]	[illegible]
Pruett-Schaffer Chemical	[illegible]	[illegible]	[illegible]
Reymer & Bros. Inc.	[illegible]	[illegible]	[illegible]
Salt Creek Consol. Oil	10	[illegible]	[illegible]
Shamrock Oil & Gas	[illegible]	[illegible]	[illegible]
Standard Steel Spring	[illegible]	[illegible]	[illegible]
Union Storage	25	[illegible]	[illegible]
United Eng. & Fdry.	[illegible]	[illegible]	[illegible]
Waverly Oil Works A	[illegible]	[illegible]	[illegible]
Bonds—			
West Penn Traction 5s	[illegible]	91	[illegible]

Sales on the Exchange.

	Shares.	Price.
Allegheny Steel	[illegible]	57
Aluminum Goods Mfg.	[illegible]	[illegible]
American Austin Car	[illegible]	[illegible]
Arkansas Gas pfd.	[illegible]	[illegible]
Blaw-Knox	[illegible]	[illegible]
Duff-Norton Manufacturing	[illegible]	[illegible]
Harbison-Walker Refractor	[illegible]	[illegible]
Independent Brewing pfd.	[illegible]	[illegible]
Lone Star Gas	[illegible]	[illegible]
McKinney Manufacturing	[illegible]	[illegible]
National Fireproofing pfd.	[illegible]	[illegible]
Peoples-Pittsburgh Trust	[illegible]	[illegible]
Phoenix Oil	[illegible]	[illegible]
Pittsburgh Plate Glass	[illegible]	[illegible]
Pittsburgh Screw & Bolt	[illegible]	[illegible]
Shamrock Oil & Gas	[illegible]	[illegible]
BONDS.		
Shamrock Oil & Gas 6s	$2000	@ 100

UNLISTED STOCKS.

	Par.	Bid.	Ask.
Leonard Oil	25	[illegible]	[illegible]
Mayflower Drug	[illegible]	[illegible]	[illegible]
Western Public Service	[illegible]	[illegible]	[illegible]

	Shares.	Price.
Copperweld Steel	[illegible]	[illegible]
International Rustless Iron	[illegible]	[illegible]
Lone Star Gas pfd.	[illegible]	[illegible]
Lone Star Gas rights	[illegible]	[illegible]
Mayflower Drug	[illegible]	[illegible]
Western Public Service	[illegible]	[illegible]

FLIERS ONE DAY FROM RECORD

SKY HARBOR AIRPORT, Chicago, June 28.—(INS.)—John and Kenneth Hunter wearily pushed their monoplane "City of Chicago" about in the sky today with the of 420 hours less than one day away.

The two brothers had passed 399 hours aloft at 8:40 a. m. (Pittsburgh time). In 21 more hours they will have equalled the endurance record. The refueling plane, manned by two other Hunter brothers, Albert and Walter, carried coffee to them to stave off sleepiness.

The engine was functioning smoothly at its reduced speed. Should the "City of Chicago" remain aloft until 6:01 a. m. Sunday the Hunters will be in possession of the world's record held by Dale Jackson and Forrest O'Brine.

Hawaiian Women Juries Encouraged

CINCINNATI.—(INS.)—Judge Thomas Darby, of Cincinnati, who is vacationing in Honolulu with Mrs. Darby, recently wrote a letter to a friend here in which he declared that he was "educating" Hawaiians on the idea of having women serve on juries.

Kansas Colleges Consider Merger

KANSAS CITY.—(INS.)—A special committee has been named to consider the possible merger of two universities here, Lincoln and Lee and the University of Kansas City.

COUNTY GAINS 16 PER CENT IN 10 YEARS

Population Now 1,374,622, Census Shows; Pittsburgh Total Given as 669,631

(Continued from Page One)

Duquesne from 19,011 to 21,396 or 12½ per cent.

The boroughs as a whole showed a gain of 73,682 or 23 per cent. The total was 390,482 in 1930, compared with 316,800 in the same territory in 1920.

TOWNSHIPS LEAD IN GROWTH

Townships had the largest proportionate gain, 33 1-3 per cent, indicating a drift of population away from congested districts to the outlying territory. The townships had a population of 223,187 in 1930, as against 167,329 10 years ago, a net increase of 55,858.

Mt. Lebanon led all the townships, jumping from 2,258 to 13,504, an increase of approximately 500 per cent, giving this community the distinction of being one of the most rapidly growing suburban districts in the country.

TABLE SHOWS GROWTH

A table showing a comparison between the 1920 census and the present population follows:

PITTSBURGH

Ward.	Popula tion 1930.	Popula tion 1920.	In crease.
1st	9432	11908	*2476
2nd	6705	10317	*3612
3rd	22153	26858	*4705
4th	28336	26191	2145
5th	29183	29283	*100
6th	18603	20261	*1658
7th	17158	16243	895
8th	20587	19196	1391
9th	20100	20697	*597
10th	25215	22062	3153
11th	23886	20841	3045
12th	26761	25239	1522
13th	30433	29224	1209
14th	40202	21674	18528
15th	29220	27976	1244
16th	26020	27649	*1629
17th	23363	25374	*2011
18th	21949	20274	1675
19th	41472	30445	11027
20th	25619	23143	2476
21st	22330	24143	*1813
22nd	15865	18568	*2703
23rd	17311	21142	*3831
24th	15906	17287	*1381
24th	16488	17130	*642
26th	23560	20599	2961
27th	28241	23453	4788
28th	8780	6412	2368
29th	16071	10504	5567
30th	8305	7201	1104
31st	5428	2231	3197
32nd	4969	2185	2784
Totals	663631	625710	
Clairton	15295	10777	4518
Duquesne	21396	19011	2385
McKeesport	54831	46781	7850

TOWNSHIPS

	Popula tion 1930	Popula tion 1920	In crease.
Aleppo	419	397	22
Baldwin	6371	4928	1443
Bethel	8482	2406	3076
Braddock	1793	1216	577
Collier	6091	4651	1440
Crescent	1107	980	127
East Deer	3928	3506	422
Elizabeth	7479	6563	916
Fawn	912	615	297
Findlay	2775	1526	249
Forward	3622	4932	*1310
Franklin	1031	847	184
Frazer	1641	1035	606
Hampton	3333	1720	1613
Harmar	2703	1230	1473
Harrison	12585	9589	2996
Indiana	3122	2288	834
Jefferson	4138	5009	*871
Kennedy	1311	760	551
Kilbuck	1651	177	1474
Leet	1272	627	645
Lincoln	681	719	*38
Marshall	1265	1140	125
Mifflin	8167	11267	*3100
Moon	2887	1700	1197
Mt. Lebanon	15504	2258	11246
McCandless	2647	1465	1182
Neville	1332	1272	260
No Fayette	3510	5000	*1490
No Versailles	5668	4844	824
O'Hara	5127	4672	455
Ohio	500	404	96
Patton	4687	3625	1062
Penn	13345	8342	5003
Pine	937	685	252
Plum	6339	3855	2484
Reserve	3108	2605	503
Richland	1801	1361	440
Robinson	3970	3453	517
Ross	8554	4949	3605
Scott	6302	4927	1276
Sewickley	312	164	148
SewickleyHts	982	654	328
Shaler	9373	6306	3267
Snowden	4396	2889	1507
So Fayette	9147	9221	*74
So Versailles	337	303	34
Springdale	1565	910	655
Stowe	13368	10665	2703
Up St Clair	1947	1458	489
Versailles	3955	2241	1714
West Deer	6661	5390	1171
Wilkins	4127	3455	672
Totals	223187	167329	

BOROUGHS

	Popula tion 1930	Popula tion 1920	In crease.
Aspinwall	4265	3170	1095
Avalon	5939	5277	662
Bellevue	10249	8198	2051
Ben Avon	2480	2198	282
Bn Av Hghts	281	130	151
Blawnox	2187		2187
Brackenridge	6250	4987	1263
Braddock	19332	20879	*1547
Bradd Woods	370	213	157
Brentwood	5281	1695	3686
Bridgeville	3944	3092	852
Carnegie	12501	11516	985
Cas Shannon	3810	2353	1457
Chalfant	1192	1044	148
Cheswick	1053	471	582
Coraopolis	10718	6162	4556
Crafton	7007	5934	1073
Dormont	13188	6455	6733
Dravosburg	2390	2204	186
E. McKport	2922	2430	492
E. Pittsbgh	6216	6527	*311
Edgewood	5114	3181	1933
Edgeworth	1576	1273	303
Elizabeth	2939	2703	236
Emsworth	2709	2165	544
Etna	7493	6341	1152
Forest Hills	4546		4546
Glassport	8390	6959	1431
Glenfield	951	2156	*1205
Greentree	1457	1043	414
Haysville	192	173	19
Heidelberg	2130	2094	36
Homestead	20156	20452	*296
Ingram	3864	2900	964
Leetsdale	2774	2311	463
Liberty	903	601	302
Millvale	8165	8031	134
Munhall	12995	6418	5677
Mt. Oliver	7072	5575	1497
McDonald	570		570
McKes Rocks	18116	16713	1403
N. Braddock	16784	14928	1856
Oakdale	1703	1611	92
Oakmont	6025	4512	1513
Osborne	506	358	148
Pitcairn	6317	5738	579
Port Vue	3510	2538	927
Rankin	7956	7301	655
Rosslyn Fms	334	315	19
Sewickley	5587	4955	632
Sharpsburg	8642	8921	*279
Springdale	4831	2929	1902
Swissvale	16033	10908	5125
Tarentum	9551	8925	626
Thornburg	327	300	27
Trafford	100	132	*32
Turtle Creek	10690	8138	2552
Verona	4375	3938	437
Versailles	2473	1936	537
Wall	2236	2426	*190
W. Elizabeth	1074	890	184
W. Homest'd	3551	3435	116
West View	6028	2797	3231
Whitaker	2027	1881	191
Wilkinsburg	20631	24403	5228
Wilmerding	6289	6441	*152
Totals	390482	316800	

*Decrease.

Forbes

Rumored Local Bank Changes Called Untrue

By B. C. FORBES

SO FAR AS I can ascertain, every one of the many rumors concerning New York banking changes is without foundation.

WHAT EVERYBODY expects rarely happens. Everybody today is prepared to see commodity prices sink still lower. To see stock prices drag drably through a colorless summer, and to see no real improvement in business until fall or winter.

Well, events may fool them. We have had spirited industrial pick ups in summer before now. Vigorous stock market advances in summer have not been unknown. When basic commodities fall below cost of production, they are just as apt to rebound in summer as in any other season.

I DON'T KNOW how it is with you, but in the last couple of weeks some of the people I have talked with have exhibited a little more cheerfulness than formerly.

Here and there are manufacturers who report a slight pick up in demand. Retailers who report a modest increase in customers, salesmen who find prospects not quite so stony.

Perhaps the wish is father to the thought, but I, for one, would not be amazed were July and August to prove somewhat less disappointing than May and June.

HOW DRASTIC the deflation has been in the stock market is strikingly illustrated by this sentence from a stock exchange firm's (Frazer, Jelke & Co.) letter:

"At its recent low, Kroger was selling for 17 per cent of its 1929 high, Chrysler 18 per cent, Columbia Graphophone 19 per cent, Montgomery Ward 21 per cent, United Aircraft 26 per cent, International Telephone 27 per cent, Radio 28 per cent; International Nickel 29 per cent, Anaconda 31 per cent, American Rolling Mill 35 per cent, Kennecott 36 per cent, Electric Bond and Share 37 per cent, General Motors 42 per cent, Union Carbide 43 per cent, Woolworth 49 per cent, National Dairy Products 52 per cent, Electric Auto Lite 50 per cent, Consolidated Gas 54 per cent, United States Steel 58 per cent and New York Central 60 per cent."

It was no more dangerous to be stampeded into buying stocks at their last year's tops than it is safe to buy them at their low figures of this year. The mob was wrong then. Mob selling at recent current panicky quotations will doubtless prove equally shortsighted.

To express it differently, stocks stand just as much chance of advancing from their current low levels as they did of declining from their last year's tops.

ONE ABLE SON succeeded an able father as president of a very important enterprise this week, when J. Dugald White became president of J. G. White & Co., Inc., investment bankers, his father, J. G. White, becoming chairman of the board.

The new president has had thorough training. A graduate of Cornell University, he served as captain in the Three Hundred and Sixty-ninth Infantry in France and was decorated with the Croix de Guerre. After the armistice he was attached to the military organization which endeavored to determine the extent of allied war damages for the American commission to negotiate peace.

Although only 41, he has been a vice president of the company for 11 years. He is also an officer or director in many other companies, including its affiliates in addition to the three J. G. White companies: Metropolitan Casualty Insurance Company, North Star Insurance Company, General Alliance Corporation, General Reinsurance Corporation, Foreign Light and Power Company, National Tell Bridge Company, Osceola Cypress Company, American Salamandra Corporation. Engineering Investors Corporation and is likewise chairman of the Municipal and General Securities Company, Ltd., of London and president of White Foundation, Inc.

Like many of the younger school of progressive business leaders, he believes in a rational amount of recreation. He is a golfer and is also commodore of the Bay Head Yacht Club.

ONE NEW RECORD: Railway commutation travel in the first quarter of this year eclipsed anything ever before recorded. Eight years ago commuters numbered only 46 out of each 100 rail travelers; they now number 63.

(Copyright, 1930, by B. C. Forbes.)

STOCK EXCHANGE TOPICS

Frosted Goods Considered Valuable Adjunct to General Foods, Inc.

Steady investment demand has been evidenced for General Foods in recent sessions, with buying purported to have come from interests in a position to recognize the potential market possibilities it possesses. The patented freezing process, which it controls and which will undoubtedly serve as a valuable adjunct to the growth in earnings, is shortly expected to be placed on the market, with negotiations now in progress with the Great Atlantic and Pacific stores for the distribution of frosted foods in the 15,000 retail outlets of the latter chain. It is estimated that this proposed arrangement will add from 10 to 20 per cent to the total sales volume of General Foods, and will result in a corresponding increase in net income. Current market prices are but slightly above the $50 level at which the company is permitting employes to purchase the stock, which provides a return of slightly under 6 per cent.

The decision of American Tobacco to split its common shares on a two for one basis, has turned attention of the trading element to the next prominent issue in line for a recapitalization, namely Eastman Kodak. The company ranks as the largest manufacturer of cameras and photographic supplies in the world, and through active research work is constantly increasing its products. The company has no funded debt and the common stock is its only capital liability. Earnings are reported to be maintaining the steady upturn which has characterized its operations in past years, and it is more than likely that the $10.26 per common share, shown for 1929, will be exceeded in the current 12 months. The stock is substantially below its high for the year, and with the market apparently emerging from its recent unsettlement, the process of discounting the expected splitup could very easily restore this blue chip to higher price levels.

It would seem reasonable to assume that the average corporation which has made a practice of lending large sums of surplus funds in the call market in the last year or two, hardly finds conditions in that direction offering much in the way of profit. A year ago many corporations were realizing handsome additional income from such operations, but then rates for call loans were ruling between 8 and 10 per cent as compared with the prevailing 2 per cent rate. Under present conditions it would seem likely that the majority of corporations who had been active in the money market could employ their funds much more advantageously by investing them in securities or perhaps through using such funds to reduce their own outstanding capitalizations.

The altered situation in the money market must ultimately work to stimulate a broadening of general business activity. Only a few days ago a prominent Middle Western banker asserted that interior borrowers at small centers were not feeling the effects of the ease in money at the larger cities. This condition should be subject to marked change in the course of time for several reasons. First and foremost among such reasons, is the fact that interior banks who kept huge balances here over a long period of high money rates certainly can no longer find this market attractive for such capital. Low rates here should tend to drive such funds homeward and ultimately into productive enterprise.

The weekly reserve statements merely tended to emphasize the ease of the credit situation. The ratio of the system now stands at 83.7 per cent against 78.3 per cent last year, and that of the New York bank at 88.9 per cent against 77.2 per cent a year ago. Though the banks took recourse to rediscounting facilities rather liberally for the first time in months, presumably encouraged by the 2½ per cent bank rate put in force here a week ago, the total of reserve credit outstanding was reduced by $25,000,000 due to shrinkage in holdings of bills and government securities.

One of yesterday's surprises took the form of a distinctly firmer tone in the demand money market following the drop in the demand rate Thursday to 1½ per cent, the lowest charge for day-to-day accommodation reached since early 1917. Money was firmer at 2 per cent, the renewal figure yesterday. The shift in the situation was due to the heavy calling of loans, estimated to have run as high as $70,000,000 by the end of the third hour. Money brokers were a trifle perplexed by this huge withdrawal, realizing, of course, the approach of the time for mid-year disbursements. It was rather generally assumed that the bulk of the call represented withdrawal of funds by "others," presumably in preparation for mid-year needs, and perhaps influenced by the decidedly less favorable position of such lenders as a result of low rates and recent changes.

Gas Men Optimistic As Convention Ends

OIL CITY, Pa., June 28.—With 300 delegates attending the closing sessions, the Pennsylvania Gas Men's Association convention ended here. A forum, in which business conditions were discussed was held.

Gas officials were agreed that the industry had made progress this year in the face of adverse conditions in others. Confidence in the business situation this autumn was expressed.

UTILITY SHARES FORGOTTEN IN BEAR DRIVE

Long Term Strength of Service Stocks Ignored In Weak Market Period

By MERRYLE STANLEY RUKEYSER.

NEW YORK, June 28.—Real economic conditions vary infinitely more slowly than appraisals of them at the stock exchange.

In periods of bull market elation there is, for example, a widespread appreciation of the potentialities for continued steady growth of electrical utilities. But in the bear liquidation of recent weeks there has been a tendency to forget the elements of long-term strength in selected public utility investments.

Accordingly, it was timely of William J. Hagenah, vice president of the Byllesby Engineering and Management Corporation, Chicago, to turn our minds to the actual performance of utilities under state regulation.

Mr. Hagenah said:

"No single force has contributed more toward improving service and reducing rates than the consolidation of utility control and management that has come about so rapidly under state regulation. This development is the outgrowth of the constant urge under regulation for better service and lower rates and the pressure for economies that make such improvements and reductions possible. Consolidation among utilities has resulted from the same influences that brought about consolidations in private industry, except that utility combinations have been distinctly more beneficial to the public because they seek the same desirable ends that state regulation does, and they accomplish these more speedily and more effectively than would otherwise be possible."

BENEFITS GREAT

Special pleading, you may say, but at this stage of the psychological cycle the public needs to be reminded what the genius of American management has accomplished in the past and will accomplish in the future.

As for public benefits, Mr. Hagenah added:

"These developments have brought great benefits to the public. The utilities serving the larger cities generally possess ample resources and managerial skill, but the smaller communities can obtain the necessary credit, adequate service and low rates only through the facilities which the holding company operations and centralized management provide. Analyses of holding company operations disclose that the great majority of the communities served by them have populations of less than 5,000 while many of them are less than 1,000 population. A large percentage of the population of the United States resides in such communities, which are more and more being supplied from a network of transmission lines.

"Although offering little business inducement when standing alone, they furnish, when thus combined, a solid background for a great industry from which all interests benefit. Because of this development limited hour service has given way to continuous service; adequate service has been supplied where none was available before; obsolete and poorly-constructed distribution systems have been replaced with efficient systems, and unscientific rates have been discarded in favor of properly balanced schedules that stimulate the maximum use of the service."

MILLIONS SAVED

Upholding the present type of regulation and by insinuation at least opposing federal regulation, Mr. Hagenah concluded:

"The entire industry is today in a sense competing with itself in the search for still wider uses for electricity and for means by which rates can be further reduced to invite such new uses. All this has come about by a genuine faith of the public in this industry, encouraged and protected by the law, and through the regulatory work of the state commissions. Millions of dollars have in this manner been saved to electric consumers each year through voluntary reductions. To talk of inflated property values and threatened rate increases in the face of these facts is sheer nonsense.

"The economic welfare of the country presses altogether in the opposite direction. With the law and the practice of regulation now firmly established, with the duties of the utilities and the obligations of the public better understood, long drawn out and expensive hate controversies are disappearing in favor of thousands of informal conferences between company officials and the state commissions seeking the prompt application of established rules to developing situations."

(Copyright, 1930, Universal Service, Inc.)

Paris 'Reds' Stone Polish Embassy

PARIS, June 28.—(AP.)—Windows of the Polish embassy were stoned last night by Communists demonstrating against the sentences of three workers at Lwow, Poland.

Dividend Notices

THE COLONIAL TRUST COMPANY,
Pittsburgh, Pa.,
June 24, 1930.

The Board of Directors of this company has this day declared a quarterly dividend of three per cent ($3.00) per share on the capital stock of the company, payable July 1st to stockholders of record at the close of business June 27, 1930. Checks will be mailed.

GEORGE A. YOUNG, Treasurer.

MONONGAHELA NATIONAL BANK,
Pittsburgh, Pa.,
June 28, 1930.

Dividend: The Board of Directors of this bank has this day declared a quarterly dividend of 4% on the capital stock of this bank, payable as of July 1st, to stockholders of record June 30th. Checks will be mailed.

M. S. VANDEVORT, Cashier.

Free to Pittsburgh BOYS and GIRLS

Here's How To Get It!!

Just Follow These Simple Rules

1—Subscriptions can be taken in Pittsburgh and Suburban Towns within a 40-mile radius of Pittsburgh where the Daily Sun-Telegraph is delivered by carriers to the homes.

2—You are to solicit subscriptions upon the following basis:

A—Subscriptions for Home delivery of the Daily Sun-Telegraph for 26 weeks *from persons who are not already subscribers to the Daily Sun-Telegraph* (be sure of this).

B—The subscriber must agree to have the Daily Sun-Telegraph delivered to his home six days a week and pay the Carrier Boy at the advertised subscription rate of 18 cents a week (after delivery). Have the subscriber merely write his or her name on the subscription blank as printed below. *YOU ARE TO COLLECT NO MONEY.*

C—Subscriptions may be brought to the Sun-Telegraph office by you in person or sent by mail. Subscriptions are to be brought or mailed to the Circulation Department, The Sun-Telegraph, Gazette Square, Pittsburgh, Pa.

D—Subscriptions should be taken to start at once.

E—You can start right today securing subscriptions—no waiting, no delay. Cut out and use the subscription blanks below.

3—When you get a subscription have the person write his or her name on the line in the subscription blank that says "subscriber." The subscriber should write his or her name in their own handwriting. On the next line below, where it says "Address," have them write in their address and whether the paper is to be delivered to the front door or rear door, or just where they want it delivered; also indicate whether they live in a flat or apartment building, and, if so, on which floor. Have them fill in their telephone number on the line in the subscription blank left for that purpose, and on the bottom line, where it says "Order Taken By," write your name and address.

4—Keep a record of all the subscriptions you secure, so that after you have turned in all your subscriptions you will have a list showing the name and address of the subscriptions you have taken. Bring this list with you when you are notified by mail that your subscriptions have been verified.

SPECIFICATIONS

New 1930 Model Sun-Telegraph Coaster

Battleship Steel, Deepest Body Made, 10-in. Steel Wheels, Heavy Nickel Hub Caps, Indestructible Heavy Rolled Steel, 8 Steel Roller Bearings in Each Wheel, ¾-inch Rubber Tires, Speedy Safe

It's Just Play to Get This Speedy Coaster Wagon

Your Mother, Your Aunts, Your Uncles and Dad Will Be Glad to Help You Win It!

All you have to do is to get four new readers to the daily Sun-Telegraph. That should be easy. The Sun-Telegraph is the paper, you know, with all the last-minute news, the funny funnies, and all the famous writers. You can probably find four of your relatives to sign up, tonight. Turn the subscriptions in, and soon as they are verified by the Sun-Telegraph, you get your coaster wagon—ABSOLUTELY WITHOUT CHARGE. Perhaps your mother will help you by asking her friends—and maybe Dad can get you a subscription from some of the men in the office. The only thing you must be sure of is that the blanks are signed by NEW subscribers—people who haven't subscribed to the Sun-Telegraph within the past month, and who don't get the Sun-Telegraph now. And they must live in those sections of Pittsburgh where the Sun-Telegraph is delivered daily.

The Sun-Telegraph Is Easy to Sell Because Everyone Wants to Read It

NOTE—NO SUBSCRIPTIONS WILL BE ACCEPTED ON THIS OFFER FROM WITHIN THE TRIANGLE BOUNDED AS FOLLOWS: Between Allegheny and Monongahela Rivers below Eleventh street, Washington street, Hooper street, and Armstrong tunnels.

Sun-Telegraph Coaster Wagon Order

Pittsburgh.....1930

In consideration of the acceptance of this order by the SUN-TELEGRAPH and the subsequent issuing of credit to apply on a COASTER WAGON for the person securing the order, I hereby agree to subscribe for the Daily SUN-TELEGRAPH for a period of 26 weeks and thereafter until ordered discontinued by me, and I agree to take and pay for the said paper at the regular rate of 18 cents per week.

Do not sign this order if you are now or have been a regular subscriber of the said paper during the past 30 days.

Subscriber.....

Address..... Apt.....

City..... Phone.....

This Order Secured for Coaster Wagon by

Name.....Phone.....

Address.....City.....

Mail or Bring to

CIRCULATION DEPT., SUN-TELEGRAPH, PITTSBURGH, PA.

Sun-Telegraph Coaster Wagon Order

Pittsburgh.....1930

In consideration of the acceptance of this order by the SUN-TELEGRAPH and the subsequent issuing of credit to apply on a COASTER WAGON for the person securing the order, I hereby agree to subscribe for the Daily SUN-TELEGRAPH for a period of 26 weeks and thereafter until ordered discontinued by me, and I agree to take and pay for the said paper at the regular rate of 18 cents per week.

Do not sign this order if you are now or have been a regular subscriber of the said paper during the past 30 days.

Subscriber.....

Address..... Apt.....

City..... Phone.....

This Order Secured for Coaster Wagon by

Name.....Phone.....

Address.....City.....

Mail or Bring to

CIRCULATION DEPT., SUN-TELEGRAPH, PITTSBURGH, PA.

Sun-Telegraph Coaster Wagon Order

Pittsburgh.....1930

In consideration of the acceptance of this order by the SUN-TELEGRAPH and the subsequent issuing of credit to apply on a COASTER WAGON for the person securing the order, I hereby agree to subscribe for the Daily SUN-TELEGRAPH for a period of 26 weeks and thereafter until ordered discontinued by me, and I agree to take and pay for the said paper at the regular rate of 18 cents per week.

Do not sign this order if you are now or have been a regular subscriber of the said paper during the past 30 days.

Subscriber.....

Address..... Apt.....

City..... Phone.....

This Order Secured for Coaster Wagon by

Name.....Phone.....

Address.....City.....

Mail or Bring to

CIRCULATION DEPT., SUN-TELEGRAPH, PITTSBURGH, PA.

Sun-Telegraph Coaster Wagon Order

Pittsburgh.....1930

In consideration of the acceptance of this order by the SUN-TELEGRAPH and the subsequent issuing of credit to apply on a COASTER WAGON for the person securing the order, I hereby agree to subscribe for the Daily SUN-TELEGRAPH for a period of 26 weeks and thereafter until ordered discontinued by me, and I agree to take and pay for the said paper at the regular rate of 18 cents per week.

Do not sign this order if you are now or have been a regular subscriber of the said paper during the past 30 days.

Subscriber.....

Address..... Apt.....

City..... Phone.....

This Order Secured for Coaster Wagon by

Name.....Phone.....

Address.....City.....

Mail or Bring to

CIRCULATION DEPT., SUN-TELEGRAPH, PITTSBURGH, PA.

MOLLER, DUNLAP MEET FOR COLLEGE TITLE

SUN-TELEGRAPH SPORTS

BEST IN PITTSBURGH — SATURDAY, JUNE 28, 1930 — THIRTEEN

PHILS END SERIES TODAY

SPORT COMMENT
by JAMES J. LONG

Coast Stars in Demand.
Further Deals Likely.
Pirate Hurlers Brace.
Washington Club Alert.
New Stalling Charge.
Greatest Woman Golfer.

KEEN BIDDING FOR WESTERN PLAYERS

TO PLUG THE holes caused by the loss of star players for long periods through illness and injury, or to bolster teams that have failed to come up to expectations, the major league baseball chiefs are starting a big drive in their favorite hunting grounds, the Pacific Coast League, in an attempt to acquire the immediate services of players who have been starring there since the opening of the present season. The recent deals in which the Yankees bought Outfielder Meryl Hoag from Sacramento for a reported price of $75,000 and the Giants purchased Outfielder Harry Rosenberg from the Missions for $25,000 are likely to be followed in short order by several others.

Joe Devine.

No fewer than 10 scouts from the big show are now on the ground trying to buy the leading pastimers outright or at least to get options on them at staggering prices. Joe Devine, as usual, is looking after the interests of the Pittsburgh club, but whether any early purchases will be made by the Pirate owners is a question. Like other moguls, they had an eye on Frank Crosetti, San Francisco shortstop, but have cooled on the proposition of buying him since receiving reports that he has fallen off in the work that was so brilliant in the spring.

THE CUBS, INDIANS and Athletics are still on Crosetti's trail, however, and when he is finally sold the price is likely to be close to $100,000. Johnny Vergez, Oakland's slugging third baseman, is another for whom there will be some spirited bidding, and still another is Tony Freitas, left-hand pitcher of Sacramento, who won nine of his first 10 games.

Outfielder Ike Boone, who failed three times in the majors, was sought by the Robins, but San Francisco's price of $25,000 was considered too steep, so Brooklyn decided instead to buy Buzz Arlett, of Oakland, 32 years old, for $15,000 and two players. Pitchers Howard Craghead and Pete Daglia, both right-handers, are said to be ticketed for Yankee berths sooner or later, and other clubs are interested in Pitchers Chester and Lieber of the Missions. It is estimated that the big league men will pay out more than $350,000 for the cream of the season's crop on the coast.

THE MEMBERS OF Pittsburgh's reduced pitching staff began to show staying qualities just when something of the sort was most urgently needed. Heinie Meine, kept it up yesterday by lasting the route for only the second time this year in eight starts.

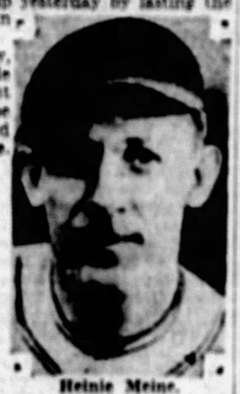

Heinie Meine.

With Remy Kremer used on Wednesday, Manager Ens had only five hurlers available for the five games with the Phillies, and it looked as if some doubling up would be necessary, but the home hurlers proceeded to display endurance in the nick of time.

AS A RESULT, the Bucs have managed to get by the first three games of the series with the use of only three pitchers, something that had appeared very improbable. Whether Lean Chagnon and Glenn Spencer can go the route in today's dual bill is another question—incidentally, it will be the first time that Spencer has started a game—but at least the situation is far better than it would have been if French, Brame or Meine had fallen down in earlier numbers. Starting with Kremer's performance on Wednesday, the Bucs, in hanging up their four straight victories, their longest winning streak since they took four in a row on May 17, 18, 20 and 21, have seen their pitchers last the distance four times in succession. At only one other stage of the present season has Manager Ens been able to go through four games in a row without changing hurlers. And that was a long way back, embracing the fifth, sixth, seventh and eighth games of the year.

AMONG THE PITTSBURGH boys starring in the minor baseball loops this year none is standing out more impressively than Frank Rodgers, center fielder and leading slugger of the New Haven club in the Eastern League. The work of this local product has been of such a high grade as to promise rapid advancement.

Ever since the season opened Rodgers has been leading his league in home runs. He now has 17 to his credit. He has batted in more than 50 runs and is right up among the leaders in that important department. His play in other respects has been in keeping with his hard and timely hitting, and a brilliant future in faster company is being predicted for him all over the circuit.

EVEN IF THOSE Senators do not win the American League pennant, the management must be given credit for a smart and wide-awake policy. The Washington bosses certainly have not overlooked any bets in trying to improve the team's chances.

First they added hitting strength to the outfield and bolstered the pitching staff by acquiring Heinie Manush and Alvin Crowder; next they guarded against a weakening on the part of the ageing Joe Judge, at first base, by obtaining Art Shires, and now they've tried to brace the infield reserve force by making a play for Sammy Hale.

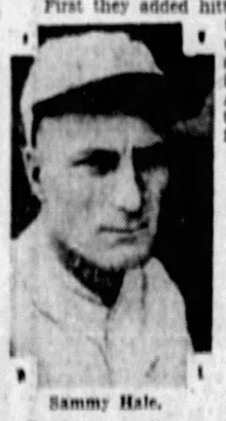

Sammy Hale.

RECENTLY THE BROWNS asked waivers on Hale, whom they obtained from the A's last winter in a trade for Catcher Wally Schang. Sammy hadn't measured up as a regular in St. Louis, but Walter Johnson and Clark Griffith figured that by reason of his experience he would be far more helpful to the Senators in infield emergency roles than the youthful Jimmy McLeod. So they refused to waive on the veteran and put in a claim for him. St. Louis is said to have withdrawn the waiver request, so the indications are that Washington will not get the player, but that does not lessen the credit due the Senatorial chiefs for being on the alert to grab every bit of material that might be of help in the pennant fight. It's the policy that wins, and even though the Senators may not finish on top this year it cannot be said that they have not been handled just as smartly as any club in either big league.

PLAYING FOR RAIN is an old stall in baseball. Playing for the law is the latest. That's the charge made against the Tigers by the Red Sox management in a protest to President E. S. Barnard, of the American League, in connection with the second game of last Sunday's double-header in Boston.

The Massachusetts Sunday sports law prohibits playing after 6 p. m., and the Boston club charges that after a three-run rally gave the Tigers a 4-to-2 lead in the fifth inning Bucky Harris and Waite Hoyt purposely delayed the game so that it had to be called at the end of the sixth. The Tiger manager and pitcher was accused of having adopted stalling tactics to hold up the game with the object of taking advantage of the Sunday law and depriving the Red Sox of a chance to tie or pass Detroit's score.

DESPITE the fact that she has retired from competition again this year, Miss Joyce Wethered still is the greatest woman golfer of the present or any other time, according to American players and

(Continued on Page Fourteen.)

CO-MEDALISTS CLASH TODAY FOR CROWN

By VERN SWARTSFAGER.

It is said that medalists in golf tournaments, particularly titular contests, are jinxed—not so in the National Intercollegiate Golf championship which is being brought to a close today at the Oakmont Country Club, for in the 36-hole finale are Lawrence Moller, senior at Notre Dame, and George T. Dunlap, Jr., who has another year at Princeton before he graduates.

Battling in the upper and lower brackets where they had been seeded in the draw following their low scoring of 153 for the qualifying test, the pair of them worked nobly through the first, second, quarter final and semi-final rounds before they stepped out this morning to determine which was the best fitted to wear the kingly crown and to sit upon the austere throne held for the past year by Tommy Aycock, of Yale, who left school and was unable to defend his laurels.

TIED FOR MEDAL

Not having played off for the medal, the finalists also are playing to decide that issue.

Moller, by virtue of his stiff tests in the upper bracket, in which he put out Phillips Finley, of Harvard, in a spectacular 37-hole semi-final match yesterday, Marshall W. Forrest, captain of the Yale team and runner-up in the same title event last year, 2 and 1, in the quarter finals; Fred Brand, Jr., the local hope from Penn State, 3 and 2, in the second round, and George McWilliams, of Princeton, 3 and 2, in the first match, is faced with the most difficult test of all—that of beating a man who has matched him at medal play, and who has played slightly better golf, though in a weaker bracket, in his preliminary match play rounds.

Most of the reserve Moller may have had stored for such a match as he may have foreseen for today was dropped in the bucket when he was taken to the thirty-seventh hole yesterday, after he apparently had the contest sewed up in the regulation number of holes.

EAST-WEST MATCH

His opponent in the semi-final, Winston Fuller, of the University of Southern California, suffering from unexpected illness, Dunlap had little trouble in coming through with a handy 8-and-7 victory yesterday after having eliminated in turn Al Brodbeck, of Penn, 2 and 1, in the first round; Mac Burnett, the husky Texan, 5 and 3, in the second, and Samuel M. Parks, Jr., of Pitt, lone remaining local contestant, 3 and 2, in the quarter-final round.

And so today's final again has brought an East vs. West match.

Seldom in the 34 years of intercollegiate championship golf has there been a semi-final match waged as bitterly as that which saw Finley miss a putt and Moller sink his of the same distance for a birdie 4 on the thirty-seventh hole of their penultimate round set-to yesterday.

If Mr. Hoodoo was in any one's corner at all he was not in the co-medalists. From the outset the pair played closely, being all even at the turn yesterday morning, and all square again as they went to lunch. Each had taken 38 out and 39 back for 77's, only five more than par. The sparks started to fly after luncheon, however, as Moller promptly set out to eliminate Finlay, having the Harvard man 4 down when they reached the twenty-fourth hole in winning the nineteenth, twenty-second, twenty-third and twenty-fourth.

(Continued on Page Fourteen.)

Major Leagues

GAMES TODAY.

NATIONAL LEAGUE.
Philadelphia at Pittsburgh (2) 1:30 p. m.
Boston at Cincinnati.
Brooklyn at Chicago.
New York at St. Louis.

AMERICAN LEAGUE.
Cleveland at New York (2).
Detroit at Washington.
St. Louis at Philadelphia.
Chicago at Boston.

STANDING OF THE CLUBS.

NATIONAL LEAGUE.

	Won.	Lost.	Pct.
Brooklyn	39	19	.672
Chicago	40	22	.645
New York	34	26	.567
St. Louis	30	27	.526
PITTSBURGH	30	28	.517
Boston	27	31	.466
Cincinnati	25	32	.439
Philadelphia	23	37	.383

AMERICAN LEAGUE.

	Won.	Lost.	Pct.
Philadelphia	43	22	.662
Washington	40	24	.625
New York	38	25	.603
Cleveland	34	31	.523
Detroit	31	31	.500
St. Louis	28	38	.424
Chicago	25	37	.403
Boston	24	40	.375

RESULTS YESTERDAY.

NATIONAL LEAGUE.

PITTSBURGH	6	Philadelphia	4
*Chicago	7	Brooklyn	5
Cincinnati	7	Boston	6
New York	9	St. Louis	4

*10 innings.

AMERICAN LEAGUE.

St. Louis	8	Philadelphia	2
Philadelphia	8	St. Louis	0
Washington	6	Detroit	4
Cleveland	11	New York	7

Chicago-Boston, rain.

GAMES TOMORROW.

NATIONAL LEAGUE.
Boston at Cincinnati.
Brooklyn at Chicago.
New York at St. Louis.

AMERICAN LEAGUE.
Cleveland at New York.
Detroit at Washington.
St. Louis at Philadelphia.
Chicago at Boston.

Believe It Or Not By RIPLEY

(On request, sent with stamped addressed envelope, Robert L. Ripley will send proofs and details of anything depicted by him in these cartoons.)

A PIGEON RELEASED IN 1922 — RETURNED 7 YEARS LATER TO HIS OWNER Wm GREEN of Wigan, Eng.
THE BATH WATER OF THE Aga Khan (WHOSE HORSE WON THE DERBY) IS SOLD AS SACRED WATER TO HIS 60,000,000 MOHAMMEDAN FOLLOWERS
THE ONE-DAY CHURCH AT Spartanburg, S. Carolina WAS BUILT IN ONE DAY — AND SERVICES WERE HELD IN IT THAT EVENING! — May 1, 1912
IRON IS MORE INFLAMMABLE THAN GUNPOWDER
T. E. BURNS - Chicago MADE 3 HITS IN ONE INNING
1883

EXPLANATION OF RIPLEY'S CARTOON OF YESTERDAY—FROZEN STREAKS OF EXHAUST GASES—During the annual Army Air Corps field sessions at Mather Field, California, in April, 1930, 19 Boeing P 12 Wasp powered single seater fighters flew in formation at 28,000 feet. Capt. H. M. Elmendorf, who commanded the squadron, says: "From the ground observers could see long streaks of milky white vapor spread across the sky, although they could not see our planes. This was the first time streaks of this sort had been noticed and these frozen trails marked the progress of the squadron."

TOMORROW—TRUTH ABOUT THE LIBERTY BELL.

PITT DOUBLES STARS LOSE

HAVERFORD, Pa., June 28.—(AP.)—The last of the Californians was squeezed out of the national intercollegiate singles tennis championship yesterday while a player from the deep South and another from the East remain to clash for the title today.

Dolf Muehleisen, of the University of California, at Berkeley, met defeat in the semi-finals, but forced that strategist from Lehigh University, Julius Seligson, to struggle through five sets before he succumbed. The scores were 6-1, 4-6, 6-2, 12-10, 6-4.

Seligson, seeded No. 1, and winner of this tournament two years ago, clashes in the final tomorrow with Clifford Sutter, of Tulane University, who yesterday defeated Donald Cram, of Vanderbilt University, 6-2, 6-1, 6-4.

Seligson and Sutter will play for the title Berkeley Bell, of the University of Texas, won last year. Bell is with the United States Davis Cup team in Europe.

California was not shut out of the picture altogether, however, for the doubles team of Muehleisen and Robert Muenich, of the University of California, at Berkeley, defeated Eddiee Jacobs and David O'Loughlin, of Pittsburgh, 3-6, 6-3, 6-3, 8-6, in one of the semi-finals.

This pair will meet in the final today Stanley Almquist and Sherman Lockwood, of Oregon University, who triumphed over Sutter and Maurice Bayon, of Tulane, 10-12, 6-4, 6-4, 5-7, 7-5 in the other semi-final.

Brannon Stops Feeser in Sixth

JOHNSTOWN, Pa., June 28.—(AP.)—Eddie Brannon, Pittsburgh, won by a technical knockout over Art Feeser, Lebanon, Pa., in the sixth round of a scheduled 10-round bout here last night. Brannon weighed 135¼, and Feeser 136¼.

In a 10-round semi-final, Tony Chiodo, Johnstown, 130, won a decision over Peaches Gallagher, Pittsburgh, 128.

Sports Events Carded for Today

BASEBALL.

Pirates vs. Phillies at Forbes Field, (2 games) 1:30 p. m.
(See regular schedule for other major and minor league games.)
Interstate League first round games, as follows:
A. J. Frosy Club vs. Heidelberg Juniors, at Heidelberg, 3 p. m.
P. R. Kirk Juniors vs. Whitaker Club, at Crafton High School grounds, 3:30 p. m.
Edgewood vs. Braddock, at Koenig Field, Edgewood, 3 p. m.
Maroon Club of Sutersvale vs. East McKeesport, at Union Switch and Signal grounds, 6 p. m.
Wilkinsburg vs. Sutersvale Hilgets, at Sutersvale High School grounds, 7:30 p. m.
Elizabeth A. C. vs. Ondrey Club, at Elizabeth, 3:30 p. m.
I. R. C. vs. Phillips Club, at Schenley Oval, 6:45 p. m.

TENNIS.

Western Pennsylvania tennis championships continued on Stanton Heights Golf Club courts.
National Intercollegiate finals at Merion Cricket Club, Philadelphia.

GOLF.

National Intercollegiate tournament final round, 36 holes, Oakmont Country Club.
Completion of two-day invitation tournament at Allegheny Country Club, Sewickley.
Completion of women's invitation tournament at Buffalo, N. Y.
Finals of Ohio amateur championship at Toledo; Maryland State championship at Baltimore; New York State open championship at Green Meadow C. C.; Trans-Mississippi championship at Colorado Springs, Col., and Agawam (L. I.) invitation tournament at Rye, N. Y.
Usual Saturday program at all golf and country clubs.

DOG SHOW.

Sewickley Kennel Club show at Allegheny Country Club.

TRACK AND FIELD.

Twenty-sixth annual Irish Day Reunion track and field meet and Marathon race, under auspices of Ancient Order of Hibernians of Allegheny County at Kennywood Park.

DOG RACING.

Meets continued at Bridgeville and New Kensington tracks (evening).

WATER SPORTS.

Outboard motorboat regatta, under auspices of Pioneer Boat Company, at Brackenridge, beginning at 1:30 p. m.

HARNESS RACING.

Conclusion of first week of Grand Circuit racing at Toledo.

HORSE RACING.

Opening of meetings at Latonia and Keeneland. Meetings continued at Washington Park, Thistledown, Aqueduct, Fairmount, Hamilton and Delorimer. (Dwyer Stakes at Aqueduct.)

Fight Results

At Hickey Park, Millvale—Ray Collins defeated Andy Andonoci, 10 rounds; Tug Phillips defeated Johnny Smackey, 10 rounds; Georgie Bretsch won by technical knockout over Johnny Skorin, 5 rounds; Al Becker knocked out Jerry Kucera, 8 rounds.

At Johnstown—Eddie Brannon knocked out Art Feeser, 6 rounds; Tony Chiodo defeated Peaches Gallagher, 10 rounds.

At New Brighton—Mickey Solomon and Young Saylor drew, 10 rounds; Nick Polin knocked out Ed Jacobs, 2 rounds; Al Young defeated Rue Hardy, 8 rounds; Bobby Belford defeated Tiger Joe Clark, 4 rounds.

At Erie—Heavy Andrews and Sammy Bruce drew, 10 rounds; Jimmy Taylor and Ship Freeman drew, 6 rounds; Frank Borski won by a technical knockout over Barney Davis, 2 rounds; Carl Scalise defeated Carmen Johns, 4 rounds; Joe Boier defeated Johnny Zack, 4 rounds.

YANKS ADVANCE AT WIMBLEDON

WIMBLEDON, England, June 28.—(AP.)—Three youthful Americans rose to brilliant tennis heights yesterday to stroke their way into the quarter-final round of the Wimbledon championships as they dealt a blow to England's titular aspirations.

Wilbur Allison, and the equally youthful Johnny Doeg and Gregory Mangin, of Newark, N. J., won their way into the last eight along with Henri Cochet, the wiry little defending champion from France, at the expense of the English. Big Bill Tilden, the ace of the American invaders, and George Lott, United States No. 4 ranking player, may increase the United States representation in the final eight to five, when they meet their British Empire opponents in the fourth round today.

MRS. MOODY WINS

Mrs. Helen Wills Moody and Miss Helen Jacobs, America's ranking women stars, also sailed through their matches yesterday, each losing one game. Mrs. Moody made short work of her match with Miss M. Canter, Holland star, 6-0, 6-1, while Miss Jacobs defeated Mrs. W. D. List, of England, by the same score.

Of the three American men who won today, Mangin had the hardest fight and covered himself with the greatest glory by defeating H. W. (Bunny) Austin, Britain's foremost single star, 9-7, 10-8, 6-3.

Allison and G. P. Hughes, English Davis cup member, carried on an exciting match, each batting for the advantage at the net but the swift Texan finally emerged with the honors winning 4-6, 6-1, 6-3.

DOEG DOWNS DAVID

Doeg's powerful southpaw service and volleying compensated for his lapses on ground strokes and the Californian brought in the third American singles victory as he defeated H. F. David, of England, 6-3, 6-3, 6-1.

America's supremacy in the singles failed to carry over into the doubles although the invaders from across the Atlantic managed to get an even break.

League Scoring Records for Week

NATIONAL LEAGUE.

Pittsburgh	6	6	0	0	6	0	6
Cincinnati	6	6	0	0	11	0	6
St. Louis	6	6	0	0	11	0	6
Chicago	13	7	1	5	11	2	6
New York	8	6	1	1	6	1	6
Boston	7	6	1	0	6	1	6
Philadelphia	11	5	1	5	11	2	6
Brooklyn	5	5	0	0	5	0	6

AMERICAN LEAGUE.

Philadelphia	8	6	1	1	10	0	6
New York	8	6	1	1	11	1	6
Detroit	7	6	1	0	6	1	6
Chicago	7	6	1	0	6	1	6
Washington	10	7	1	2	13	1	6
Boston	7	6	1	0	6	1	6
St. Louis	7	6	1	0	6	1	6
Cleveland	11	7	1	3	11	2	6

AMERICAN ASSOCIATION.

Kansas City	11	11	2	4	4	0	5
St. Paul	8	10	2	3	4	1	5
Toledo	4	7	1	2	2	0	5
Louisville	6	7	1	2	3	0	5
Indianapolis	8	11	2	3	5	1	5
Minneapolis	10	11	2	4	5	1	5
Milwaukee	5	8	1	1	3	0	5
Columbus	11	8	1	4	5	1	5

INTERNATIONAL LEAGUE.

Rochester	16	12	4	4	9	1	6
Buffalo	8	8	2	1	5	0	6
Montreal	5	10	1	0	5	0	6
Toronto	4	7	1	0	4	0	6
Baltimore	5	7	1	0	5	0	6
Jersey City	6	7	1	1	6	0	6
Newark	6	7	1	1	6	0	6
Reading	10	14	3	4	10	0	6

Today's Lineup

PHILLIES.	PIRATES.
Southern, cf.	Brickell, cf.
Sherlock, 1b.	P. Waner, rf.
O'Doul, rf.	Grantham, 2b.
Klein, rf.	Traynor, 3b.
Whitney, 3b.	Comorosky, lf.
Friberg, 2b.	Suhr, 1b.
Thevenow, ss.	Bartell, ss.
Davis,	Hemsley,
McCurdy, c	Bool, c
Nichols,	Kremer,
Benge, p	Spencer, p

First game starts at 2 o'clock.

BUCCOS DOWN QUAKERS FOR 4TH IN ROW

Keep It Up

YESTERDAY'S SCORE.

PHILADELPHIA.	AB.	R.	H.	P.	A.	E.
Sweetland, cf	4	1	1	1	0	0
Sherlock, 1b	4	0	1	13	0	0
O'Doul, rf	4	0	1	1	0	0
Klein, rf	4	0	1	1	0	0
Whitney, 3b	4	0	0	0	3	0
Friberg, 2b	4	0	0	3	3	0
Lheureux, ss	4	0	0	0	3	0
Davis, c	4	0	0	3	0	0
Willoughby, p	4	0	0	0	3	0
Elliott, p	0	0	0	0	0	0
*Burrell	1	0	0	0	0	0
Totals	39	1	3	24	12	0

PITTSBURGH.	AB.	R.	H.	P.	A.	E.
Brickell, rf	4	0	0	0	0	0
P. Waner, cf	4	0	0	3	0	0
Grantham, 2b	4	0	1	2	3	0
Traynor, 3b	4	0	0	1	2	0
Comorosky, lf	4	0	0	2	0	0
Suhr, 1b	4	0	0	14	0	0
Bartell, ss	4	0	0	2	3	0
Hemsley, c	4	0	0	5	0	0
Meine, p	4	0	0	0	3	0
Totals	36	0	1	27	11	0

*Batted for Elliott in ninth.

Philadelphia ..... 0 0 0 0 0 0 0 0 1—1
Pittsburgh ..... 0 0 0 0 0 0 0 1 x—1

Left on bases—Philadelphia 7, Pittsburgh 4.
Two-base hits—O'Doul 2, Bartell.
Three-base hits—O'Doul 2, Grantham.
Runs batted in—By Whitney, Davis, O'Doul, Klein, Suhr 2, Bartell 2, Comorosky.
Double plays—Meine to Bartell to Suhr.
First base on balls—Off Meine 1 (Elliott), Willoughby 2 (Suhr, Brickell); off Elliott 1 (Grantham).
Passed ball—Davis.
First base on errors—Philadelphia 1, Pittsburgh 1.
Hits—Off Willoughby, 9 hits and 5 runs (4 earned, in 6 innings, none out, 2 faced him in seventh); off Elliott, 1 run (not earned) in 2 innings.
Left on bases—Philadelphia 10, Pittsburgh 7.
Struck out—By Meine 1 (Whitney); by Elliott 1 (Meine).
Losing pitcher—Willoughby.
Time of game—1:41.
Umpires—Scott, Klem and Moran.

By CHARLES J. DOYLE.

A return to the same kind of form that kept them out in front in the early part of the race had the Pirates in a cheery frame of mind today as they made ready for another bargain bill with the Phearless Phils. The doubleheader will get under way at Forbes Field at 2 o'clock.

The Freebooters, on top of their fourth straight victory, were crowding the first division this morning, they being only one-half game removed from the fourth-place Cardinals.

Manager Ens intends to ask Remy Kremer to pitch the first contest, despite Frenchy's appearance on the mound in Wednesday's victory over the Buccos. The boss of the club is in such dire straits for pitchers that the move surely is justified, and Kremer, ever a willing worker, will be glad to take the slip. Glenn Spencer may be on the mound in the second fight. Manager Shotten stated he would use Chester Nichols and Ray Benge on the slab.

BUCS GOING WELL

The Buccos are playing like champs these days, yet the club has the smallest roster in the league. In yesterday's scrap with the Quakers, the home boys flashed more of the pleasing form, they winning, 6 to 4, with Heinie Meine going the full distance on the slab. It was the fourth time in three days that a Pittsburgh sharpshooter had started and finished a game.

The dual attraction of today will wind up the series with the Phillies. The Buccos will play an exhibition game in Akron tomorrow and on Monday will take on the Braves.

The Oaklanders had to have the advantage of the breaks to win over the Phillies yesterday. They put the game on the ice in the seventh round when they scored three runs, while making only one hit, and it an infield tap. Tommy Thevenow's fumble in the round and a passed ball by Catcher Virgil Davis enabled the Buccos to have their big inning.

Frank O'Doul was the most active athlete in the contest, the league's best hitter making four extra-base hits. O'Doul connected for two three-baggers and two two-suckers and he showed the fans how a good hitter can scatter his punches to left and right.

O'DOUL HITS HARD

O'Doul's bat caused some anxiety in the ninth. The Pirates

(Continued on Page Fourteen.)

Nick Altrock Says:

WASHINGTON, June 28.—Say, this guy Shires is all right. When he joined our Washington club I thought we'd all have to wear ear-laps to let ourselves think. But I would rather have "What-a-Man" on the club than Floyd Gibbons or Graham McNamee. Those babies would give me an earache in two seconds flat. Shires and I get along fine. I only use pantomime for doing my stuff, so when Art the Great cuts loose with a million words, he isn't infringing on my rights. We both gnaw at the same hunk of eating tobacco. I'll be sleeping with the guy yet.

Nick Altrock

(Copyright, 1930, by Christy Walsh Synd.)

YOUNGSTERS STAR AS REDS DOWN BRAVES

YANKS FLASH ROOKIE ACE IN WERBER

Associated Press

Cincinnati's fans are getting a chance to appraise the work of a few of the year's most promising newcomers to National League circles.

While the Boston Braves are playing at Cincinnati there is a chance to compare the play of Wally Berger and Buster Chatham with that of Jersey Joe Stripp of Cincinnati. The Boston youngsters are going at a great rate, Berger tying Hack Wilson for the league's home-run leadership, while Stripp, who failed in previous attempts to remain in the major leagues, still is one of Cincinnati's most effective batters although he no longer is threatening the leaders. And yesterday the Red Sox had a thrilling game tossed in for good measure with Cincinnati winning, 7 to 6, in the ninth inning.

Chatham, who only came up about a month ago, led the assault on another star recruit, Benny Frey, by hitting three times in four attempts, and took a good part in Boston's five-run rally that tied the score in the eighth inning. He brought his average for the 23 games in which he has participated up to .367.

The New York Yankees also have produced a star newcomer in Shortstop Bill Werber, formerly of Duke University, although he failed to prevent a defeat at the hands of the Cleveland Indians. Werber, who was about to be sent to Albany when Lyn Lary was hurt a few days ago, stepped into the Yankee lineup and has been hitting steadily and fielding brilliantly.

The Indians came to life after losing five straight, pounded George Pipgras from the mound and won, 11 to 7. Babe Ruth's twenty-seventh home run of the year overshadowed the rest of the Yankee hitting.

The Yankee defeat proved a great aid to Washington, for the Senators moved a game away by beating Detroit, 6 to 4, in a duel between Al Crowder and Charley Sullivan. The Philadelphia Athletics spent the afternoon dividing a double header with the St. Louis Browns, tossing away the first game, 8 to 2, by committing five errors, and winning the second, 8 to 3, by means of hard and effective clouting against Chad Kimsey. The Chicago-Boston game was rained out.

Brooklyn's lead in the National league likewise suffered severe damage and the Chicago Cubs cut it from two games to one by winning the second contest of their "first place" series, 7 to 5 in 10 innings. Kiki Cuyler's home run with Bush on base in the tenth broke up the deadlocked struggle.

Pittsburgh, which won its first double-header of the season Thursday, threatened to take a place in the first division by defeating the Phillies for the third time, 6 to 4.

The Pirates were left only a half game behind the fourth place St. Louis Cardinals, who lost their second straight to the New York Giants, 9 to 4. Four St. Louis errors aided the Giants while Fred Fitzsimmons held the Cards in check.

TWO FEATURE RACES LISTED

Two feature events head the program at the Bridgeville Speedway this evening. The ninth brings a good field together to contest for the Sunset Cabin Cup, a beautiful silver cup to the owner of the winning hound. In the eighth event the cream of this section of the country will clash over the futurity distance.

Lightning Flash, favorite and winner of his last start, will probably be the public choice. Post position will play the big part in the race.

Bootlegger sprinted to victory in the feature race at New Kensington last night, winning the Harrison Township cup race. The winner paid $10.60 to win.

Sport Vignettes

The dog-racing fad is spreading in this state . . . A new track will be opened in Aspinwall within a week and another one is to be built between Scranton and Wilkes-Barre . . . Meanwhile, New Kensington and Bridgeville continue to roll merrily on playing to large nightly crowds . . . If you see a flock of young men in shorts running about the streets today, they're in the Irish Day Marathon race to Kennywood Park . . . A winning streak is a winning streak, whether or not it's against the Phillies, as any of the Pirates will tell you . . . They say Jack Quinn, veteran spitball pitcher of the Philadelphia Athletics, is only 46 years old, but that didn't prevent a middle-aged fan from dashing up to the man on the press gate at Shibe Park in Philadelphia last Fourth of July and ask for his tickets, working a gag . . . "Your tickets?" was the comeback: "I don't seem to place you." . . . "Didn't my father leave them for me? I'm Jack Quinn's son," said the fan . . . Now, any gate man can take a joke, but this one couldn't see how even the ancient Quinn could have a son older than himself, hence the bum's rush that followed . . . Quinn tells a "Believe It Or Not" on himself. . . . It happened when he was pitching for Hazleton, in the hard coal region, one day and had a lot of smoke on the ball. He fanned five batters in one inning, but the catcher couldn't hold the ball and four runs were scored before Jack could get the side out . . . Johnny Datto, the Filipino, of Cleveland, who boxes Jackie Rodgers, the local Negro knockout star, in the main bout at the Meyers Bowl, North Braddock, next Monday night, is an even tougher puncher than Jackie himself . . . He has beaten a lot of good ones in his time, and Pete Zivic, who has been stopped by both, casts his vote for the almond-eyed one as the better socker of the pair . . . As a result of the assaulting of a referee at a show in Newark, a movement is under way to have the boxing law abolished in New Jersey . . . The recent epidemic of unsatisfactory big bouts in the East will give State Senator Frank D. Abell, who is behind the movement, plenty of fuel for his attack in the Legislature . . . Boxing also probably is through in West Virginia as a result of the death there the other day of a preliminary boxer following a bout . . . Boxing is illegal in that state and the fatality put the promoters in a bad spot . . . Night baseball is going over big among the sandlotters in Philadelphia and apparently has come to stay there . . . Beginning with next Monday night's show, the Meyers Bowl management is trying an experiment which it hopes will draw out the fans in more copious quantities than hitherto this season . . . It consists of showing the best local talent against good out-of-town opponents in the windups . . . The week following the Datto-Rodgers show comes one featuring a return bout between Buck McTiernan and Farmer Joe Cooper. Both cards should attract good crowds.—HARRY KECK.

GUS WINS AGAIN

CAMDEN, N. J., June 28.—Gus Sonnenberg, world wrestling champion, threw Joe DeVito, Italy, in straight falls here last night.

SUN-TELEGRAPH SPORTS

COACH APPOINTED

WESTON, W. Va., June 28.—Fred Weihl was named head coach at the local high school here yesterday. He coached at Wellsburg last year.

LLOYD WORKS OUT

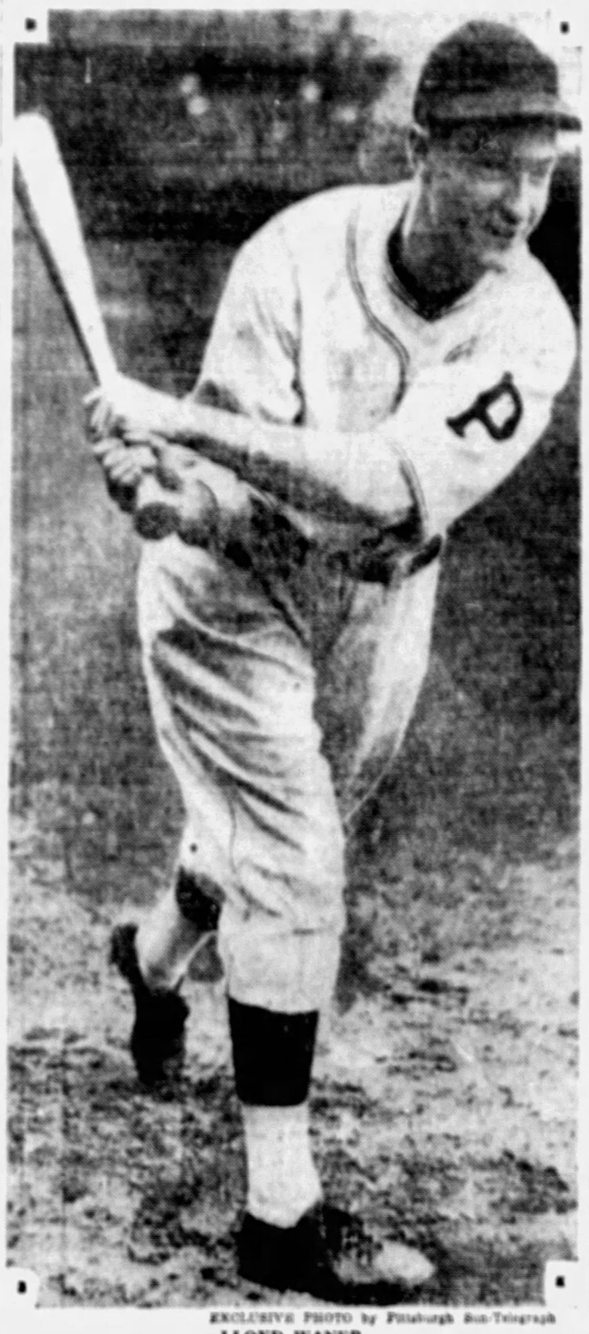

EXCLUSIVE PHOTO by Pittsburgh Sun-Telegraph

LLOYD WANER

Taking things easy as he recovers from his recent long illness, Lloyd Waner, outfield star of the Pirates, is working out lightly these days for his return to the lineup of the locals. Photo shows him during batting practice at Forbes Field.

Results—DOG RACING—Entries

TONIGHT'S ENTRIES.

NEW KENSINGTON.

First race, 5-16 mile—Bye, Doodle Nebraska Flash, Laurel, Jr., Goldie Officer, Decided Change, La Fazenda, Whirlwind, Jo Jo, *Hello World.

Second race, ¼ mile—Alexander the Great, Midnight Flash, Sporty Dunn, Alice Allen, Harmonica Harry, Bonnie Gallon, Lem Tod, Red Bodie, *Miss Attempt.

Third race, futurity—Bodie, Wapella, Elmer Wave, May Officer, Pine Line, Little Harry, Silver Bow, Nigger Baby, *Ginger Sickey.

Fourth race, futurity—Cross, Don't Choose, Prince Maid, Dream Pal, Hazel-dawn, Marco Polo, Arcadian Boy, Nashua-pur, *Monkey Meadows.

Fifth race, 5-16 mile—Swift Arrow, His Kinsmaire, Castle Ladds, Drawn Curb, Glenfoil Ghost, Jandford, Trees Parade, Shorty Jamestown, *Jolly Boy.

Sixth race, futurity—Same Thought, Scribble Top, Beaton, Almon, Blended Abase Boy, Double Chance, Hunters Home, *Bootlegger.

Seventh race, 5-16 mile—Lord Essex, Rough Afire Rose, Fire Chief, Wings, Bronze Effigy, Caster Bingham, Wednesday, Newtown, *Bowery Red.

Eighth race, ¾ mile—Bobber, Pal Chang, Invader, Market Money, Dual Worry, Dreadnought Jamal, Hub Digs, Garland Flirt, *Buccaroo.

Ninth race, futurity—McCarthey Moore, Captain Crag, Lone Eagle, What A Memory, Darrach Cross, Blue Dust, Jimmie Jagerson, Darling Donald, Daraltown.

Tenth race, futurity—Buck Conqueror, Newt Meadows, Henery the Great, Johnies' Comrade, Lucky Bill, Deep Sleeper, Not Fooling, Emigrant, *Pee Wee Meadows.

*Also eligible.

BRIDGEVILLE.

First event, 5-16 mile—Bucky Wild Bill, Irish Rosie, Irish King, Peggy Fay, Ruth Rising, Lady O'Light, Miss Meadows, Diamond Dick, *White Beauty.

Second event, ¼ mile—Hesperian, White Cross, Flying Tatler, Paddy May Win, Cradle Song, Clare Boy, Buddy Hills, The Raven, *Speedline.

Third event, futurity—Glory Fritz, Rock, Romany Rye, Gingo, Dark Feathers, Hicky Freeman, K. C. Ike, Leather Britches, *Benny Athlete.

Fourth event, ¼ mile—Billy Dot, Miss Jamestown, Miss Garnett, Jefferson Star, Little Jim, Prairie Rose, Jack Lane, Lady Bilts II, *Courting Flirt.

Fifth event, 5-16 mile—Bonnie Bells, Miss Kaw Mimi, Bo-Peep, Formal B, Smutty Face, Rosie Cottontail, Brownie Baker, *Gazelle Bilts.

Sixth event, ¼ mile—Shady Brook, Pullcher, Dashing Jockey, Rambling Fox, Irish Brat, Lee Meadows, Noisy Swede, Culprit, *Bob Ridge.

Seventh event, 5-16 mile—Daily Joy, Uhlan, Dr. Dunstall, Cloudy Rose, Jerry Dwight, Bessy Sharpe, Rusty Clover, Hesperian, *Packaway.

Eighth event, futurity—Jabala, Jack Allen, Portage Dan, Barrow Works, Tin Top, Chief, Malesia Paddy, Lightning Flash, *Intruder.

Ninth event, futurity—Henry Tudd, Black's Marie, Jodi Meadows, Desert Rat, Canadian King, Snap Dragon, Mercury, Speedy May, *Jerry Duggan.

Tenth event, futurity—Golden Rod Special, Toby's Joy, Dun Way Don, Sparkling Boy, Red Lightning, Black Bee, Widow's Mite, Ruth Thaw, *Miss Liberty.

*Also eligible.

LAST NIGHT'S RESULTS.

BRIDGEVILLE.

First event, 5-16 mile—Gloomy Star, 6.00, 3.40, 3.00; Pawnee Belle, 4.20, 3.60; Everready Irish, 5.60. Time—:26 1-5. Also ran—Salt and Pepper, Long Shot, Gold Meadows, Alice O'Light, Deacon Meadows.

Second event, futurity—Ben Ray, $ 40 4.60, 3.20; Ayreon, 3.40, 3.40; Rough Company, 14.20. Time—:30 4-5. Also ran—Mistress Feathers, Cheerful Chum, Sister Boy, Snappy Ginger.

Third event, ¼ mile—Patteran, 8.80, 3.40, 2.60; March Ribbon, 3.40, 3.70, Dickey Boy, 3.00. Time—:26 4-5. Also ran—Beck's Warrior, Kashmir Steeple, Billy O'Barr, Traffic Chief, Lou Walker.

Fourth event, futurity—Kansas City Mike, 8.20, 4.80, 4.40; Essie Cantonian, 3.00, 2.80; Blonde Gertrude, 5.80. Time—:30 4-5. Also ran—Nip's Life, Three Flowers, Hunter's Lad, Faithful Alice, Results Count.

Fifth event, ¼ mile—Gerry May, 21.40, 9.40, 5.20; Good Port, 5.60, 3.20; Judge Art, 3.00. Time—:26 3-5. Also ran—Cantonian, Jr., The King, The Optimist, French Forge, Colonel Chord.

Sixth event, 5-16 mile—Meadow Glory, 16.80, 6.00, 2.80; Guess Work, 3.40, 2.40; Radio Kid, 2.80. Time—:33 4-5. Also ran—Mimi, Dan Hogan, Red Jack, Golden Sultan, Dick's Freedom.

Seventh event, ¼ mile—Peerless Paddy, 5.80, 4.20, 2.80; Desperate Countess, 6.00, 4.00; Special Brigade, 5.40. Time—:26 2-5. Also ran—True Lad, Cherry O, Mystic Rite, Burr's Buddy, Dick Dunn.

Eighth event, futurity—Spooky Cannon, 8.80, 4.20, 3.00; Paddy May Fly, 3.20, 3.40; Free Lance, 3.20. Time—:30 2-5. Also ran—Wistful, Flying Mabel, Piara, Gold Dollar, Lucky McGrew.

Ninth event, 5-16 mile—Buster Line, 11.40, 5.20, 3.80; Tony's Ace, 8.00, 3.40, Vulders, 2.60. Time—:34. Also ran—Tecumseh Lad, Flying Concern, Midnite Hawke, Lady Bilts, Big Chief.

Tenth event, futurity hurdle—Bill's Blue Girl, 8.00, 4.00, 3.00; Judge Boy, 5.60, 3.60; Sweet Agnes, 3.80. Time—:32. Also ran—Midnight Fire, Dirty Face, Becky Moore, Flying Crow, Peggy Lawrence.

NEW KENSINGTON.

First race, 5-16 mile—Ritz Maier, 20.80, 6.80, 6.60; Blended Brew, 3.60, 4.00; Blue Pilot, 7.40. Time—:19 4-5.

Second race, ¼ mile—Whirl Queen, 25.80, 8.80, 7.00; Big Enough, 4.20, 3.00; Amos, 3.80. Time—:27.

Third race, futurity—Hiawatha Boy, 9.60, 4.80, 3.40; Faunchton Diver, 6.00, 4.20; Nellie Burr II, 4.80. Time—:29 3-5.

Fourth race, futurity—Drifting Cloud, 10.00, 6.20, 4.40; Jack Kan, 6.40, 5.40; Red Shadow, 5.60. Time—:29 3-5.

Fifth race, 5-16 mile—Mickey Ward, 7.20, 3.60, 3.00; Partner, 3.60, 3.20; Gold Model, 3.40. Time—:32.

Sixth race, futurity—Damon Runyon, 15.60, 6.20, 3.80; Captain Jamestown, 4.20, 3.40; Daring Comrade, 13.60. Time—:29 1-5.

Seventh race, Harrison Township Cup race, 5-16 mile—Bootlegger, 10.60, 6.20, 3.80; Darktown, 7.00, 4.40; His Shadow, 3.40. Time—:32 1-5.

Eighth race, ¼ mile—Storm Castle, 13.20, 9.20, 4.80; War Buck, 5.40, 3.40; Doubtful Chance, 2.80. Time—:26 2-5.

Ninth race, futurity—Wicked Dust, 9.80, 5.20, 2.80; Wednesday, 7.60, 3.40; Fire Chief, 2.60. Time—:29 4-5.

Tenth race, futurity—May Report, 8.20, 4.80, 3.00; Jolly Boy, 8.40, 4.20; M. P., 3.00. Time—:29 4-5.

RACES POSTPONED

GOTHENBURG, Sweden, June 28.—(AP.)—The fourth day of racing for the international gold cup, emblem of six-meter yacht supremacy, was called off yesterday when the eight competing boats failed to complete the course in the maximum time of four hours. The United States was leading at the time of the suspension.

DARK HORSES GAIN W. PA., SEMI-FINALS

By PAUL G. SULLIVAN.

Sam Harbison, rangy ace of Sewickley and Princeton, stands alone in defense of Pittsburgh laurels in the semi-final round of men's singles in the forty-second annual Western Pennsylvania tennis championships on the courts of the Stanton Heights Golf Club this afternoon. Pitted against the Tiger comet in the upper sector of the draw looms W. P. Haseltine, youthful Philadelphian, who yesterday tallied two spectacular upsets by downing Billy O'Loughlin, Pitt Freshman flash, and Paul Hicks, star of Edgewood, while Harbison was carving out straight set triumph over Billy Ramsay, Uniontown and Lafayette College crack.

In the lower half, Fred Rudisill, York star, and Monty Ganger, versatile young Clevelander, will clash, Rudisill having conquered Dr. John O'Loughlin, P. A. A. mainstay and 1928 West Penn premier, in a three-set quarter-final tilt as Ganger first bumped decisively Jack Beatty, sturdy Stanleonian leader, then out-hit and out-maneuvered Frank Smith, Edgewood captain, in the following frame.

DOPE UPSET

Never before in the history of district competition has there occurred such a deluge of dope reversals as has been featured the past two days on the Stanton lot. Beginning Thursday with the dethronement of Champion Byron Baur by Harbison and continuing through the downfalls of the O'Loughlins, Hicks, Ramsay, Beatty, and Smith, the jousting has not only been shaken loose from reigning local favorites, but has even turned up the almost unprecedented situation of a semi-final bracket with but one seeded performer remaining. And, be it added, Ganger, the sole seeded survivor, was ranked last on the select rating list!

Harbison's win over Ramsay was quite impressive. Ramsay's game lacks the severity that characterized it a few years ago, but it is steadier than ever. Harbison, however, possessed both the pace and the precision to overcome his rival's consistency and the 6-3, 6-3 result pretty nearly tells the tale.

HASELTINE RALLIES

Haseltine was down, 6-3, to Billy O'Loughlin in the concluding set. But give up he would not. Presently the diminutive Pittsburgher slipped a notch or two in the stiff wind that made fast stroking hazardous and it was not long ere Haseltine, by dint of keeping the sphere in play and permitting his opponent to err, had squared the going and run out the contest, 14-12, 3-6, 7-5.

Dr. O'Loughlin engaged in a ripping 10-8 set with McCook Reed to wind up a melee held over from Thursday evening before meeting Rudisill in the quarter-finals. The Winged Head racqueteer buzzed away with set one from his York opponent, 6-3, but as the keen edge wore off the O'Loughlin onslaught, Rudisill's superlative steadiness made itself felt.

GANGER STEADY

Ganger carried too wide a variety of artillery for Beatty and Smith, neither the former's pace and barrier assault, nor the latter's back court safety style proving effective against the chops, drives and all-around game of the Clevelander. Beatty went under at 6-2, 6-4, and Smith at 6-2, 6-2.

Dorothy Jarvis, Sewickley lass and 1927 titleholder, entered the women's singles semi-finals along with Vida Hurst, Pittsburgh girl, and Mrs. Winifred Eschner, Erie luminary. Miss Jarvis had difficulty in downing Rose Straub, of Johnstown, 8-6, 6-3, and Mrs. Eschner had considerably more in nosing out Helen Carson, promising little Greensburg southpaw, 6-4, 5-7, 6-4. Miss Hurst cared for Catherine Cole, another Greensburger, 6-1, 6-1.

Favored teams in men's doubles fought through early round engagements successfully, the Baur-Ramsey, Bialas-Chantler, and John O.Loughlin-McElroy pairings heading the procession into the quarter finals as the Harbison-Barber, Beatty-Spindler, and Reed-Hicks combines moved into the third canto.

The summary:

MEN'S SINGLES.

Fourth round—W. P. Haseltine defeated William O'Loughlin, 14-12, 3-6, 7-5; Dr. John O'Loughlin defeated McCook Reed, 3-6, 6-3, 10-8; Monty Ganger defeated Jack Beatty, 6-2, 6-4.

Fifth round—Sam Harbison defeated William S. Ramsay, 6-3, 6-3; W. P. Haseltine defeated Paul Hicks, 6-4, 6-4; Fred Rudisill defeated Dr. John O'Loughlin, 3-6, 6-3, 6-3; Monty Ganger defeated Frank S. Smith, 6-2, 6-2.

MEN'S DOUBLES.

First round—Hinckle and Ramsay defeated Dixon and Ferris, 6-4, 6-4; P. Barber and Harbison defeated Rinehart and Henderson, 6-2, 6-2; Spindler and Beatty won from Clark and Flinner by default; Redmond and partner won from Woods and partner by default; Keller and Servick won from Wyman and partner by default; Creighton and Creighton won from Altman and partner by default; Shiveley and Hatch won from Maxwell and partner by default; Bialas and Chantler won from Jones and Saperstein by default; Hicks and Peet won from Ross and Fritzey by default; Boyer and Rhodes defeated Baumgarten and partner, 6-2, 7-5; Schoyer and McCormick won from Weser and Walton by default; Maits and Broida won from Brown and Flood by default; Miller and Bair won from Gross and partner by default; Haseltine and Centelive won from Hardy and partner by default; Smith and Ganger won from Ruop and Taylor by default; Blumberger and partner won from McCabe and McCabe by default; McCann and Lytle won from Kirkpatrick and partner by default; Sullivan and O'Loughlin and McElroy won from Snodgrass and Hecker by default.

Second round—Baur and Ramsay defeated Hinckle and Rumsey, 6-2, 6-0; Cable and Glaser won from Evans and partner by default; Barber and Harbison defeated Taylor and Thompson, 6-3, 6-4; Spindler and Beatty defeated Glidden and Schmerts, 6-2, 6-0, 6-2; Keller and Servick won from Creighton and Creighton by default; Bialas and Chantler defeated Shiveley and Hatch, 6-2, 6-2; Hicks and Reed won from Howard and Rhodes by default; Maits and Broida won from Schoyer and McCormick by default; Unger and Alcorn won from Miller and Bair by default; Buchanan and McCabe won from Blumberger and partner by default; Mitchell and Wingerd defeated Lauer and Sullivan, 6-8, 6-3, 6-1; J. O'Loughlin and McElroy won from McCabe and Little by default.

Third round—Baur and Ramsay defeated Cable and Glaser, 6-1, 6-3; Bialas and Chantler defeated Keller and Servick, 6-1, 6-4; J. O'Loughlin and McElroy defeated Mitchell and Wingerd, 6-4, 6-4.

WOMEN'S SINGLES.

Second round—Margaret Wright defeated Jeannette Miller, 6-4, 6-0, 6-2.

Third round—Vida M. Hurst defeated Catherine Cole, 6-1, 6-1; Dorothy Jarvis defeated Rose Straub, 6-6, 6-3; Mrs. Winifred Eschner defeated Helen Carson, 6-4, 3-7, 6-4.

MEN'S CONSOLATION SINGLES.

First round—Cline defeated Miller, 6-0, 7-5.

Second round—J. T. O'Connor defeated Cline, 8-6, 3-6, 6-2.

ELECTRICS WIN.

BECKLEY, W. Va., June 28.—(AP.)—The Southern Electric team of Beckley defeated the Hinton team, 22 to 15, yesterday for the championship of the seventh state district in the American Legion junior baseball competition. The Beckley team will represent the district at the Southern West Virginia sectional play-off at Huntington.

HANKINS SIGNED.

ST. PAUL, Minn., June 28.—(AP.)—Donald W. Hankins, a right-handed pitcher, recently made a free agent by the Reading club of the International League, was signed yesterday by St. Paul of the American Association. Hankins formerly was with Newark and Toronto in the International and the Detroit Americans.

Program Today In W. Pa. Net Tourney

11:00 a.m.—Women's singles—Semi-final—Dorothy Jarvis vs. Mrs. Winifred Eschner. Round three—Dorothy Anderson vs. Margaret Wright. Women's doubles—First and second rounds.

1:00 p.m.—Women's singles—Semi-final—Vida M. Hurst vs. winner of Anderson-Wright match.
Men's doubles—All matches prior to fourth round.
Men's consolation singles—All matches prior to third round.

2:00 p.m.—Men's singles—Semi-final—Sam Harbison, of Sewickley, vs. W. P. Haseltine, of Philadelphia.
Mixed doubles—All first round matches.

3:00 p.m.—Men's singles—Semi-final—Fred Rudisill, of York, vs. Monty Ganger, of Cleveland.

4:00 p.m.—Men's doubles—Round four matches.

College Star

GEORGE KUNZLER

Among the recent graduates at St. Francis College, Loretto, Pa., was a sturdy lad whose career is unmatched in the athletic history of the institution, George (Gabby) Kunzler, who was captain of all three major sports—football, baseball and basketball. He is a pitcher and is entertaining an offer from a major league club. He is 22 and resides at Toronto, O.

DUNLAP PLAYS MOLLER FOR TITLE

(Continued from Page Thirteen.)

It was at that point Finlay made a right-about, knocking Moller off on five straight holes. Moller evened the match again at the thirtieth, and they halved the thirty-first in 3's. And from that point, there was news to talk about.

EVEN AT 33RD

Finlay finished his drive from thirty-second tee. A beautiful No. 2 iron sent Finlay's ball on the green—but the wind and a hook carried it off into a trap on the left. Moller's second was fine, and Finlay's out-shot was straight to the pin—and when both of them needed two putts, the Notre Dame lad was 1 up. Finlay again evened things by winning the thirty-third.

The thirty-fourth was a spectacular hole. Finlay's spoon shot refused to fade and it landed on the edge of the woods below the green. Moller put a beautiful stroke 30 feet from the cup from the tee. The superb recovery of Finlay, who used a niblic to pitch his ball within six feet of the pin, was a crushing blow for Moller, but he won the hole as he deserved with a par 3.

But the most remarkable hole of the entire championship was the thirty-sixth, where a halved hole would have given the Notre Dame favorite an earlier victory. His drive was long and straight down the middle. Finlay hooked away over to the left in a shallow trap. Phillips' next stroke was a master-shot of 125 yards that stopped on the edge of a ditch just back of the green. The door was wide open for Moller, but he dubbed one into the trap on the right and succeeded in making it harder by over-running the cup into the rough in the left just off the green. Finlay won the hole with a 5 to Moller's 6.

WINS IN 37

Finlay's drive sliced into the right rough, while Moller was well down the middle to the left from the thirty-seventh tee, Finlay put his short of the green, and Moller was hole high to the right in the rough. Finlay's chip was four feet from the cup, and Moller matched it. Laying alike, with the same distance to cover for a half and another extra hole, Finlay's stroke rimmed the right side and stayed out. Moller made his, and it was all over.

The significant part of the Dunlap-Fuller match was Dunlap's marvelous golf. After having gone out in 40, the Princetonian played, beginning at the ninth, 20 consecutive holes even with Old Man Par. His incoming nine of the morning was 35 and he was out in 37.

Dunlap had Fuller 1 up at the end of nine holes, 6 up at the end of 18, and 7 up at the twenty-seventh.

BUCS, PHILLIES CLASH TWICE

(Continued from Page Thirteen.)

went into the inning with a four-run lead. With one out, Pie Traynor made a two-base wild throw on Southern's grounder. John Sherlock was erased, but O'Doul connected for his second three-bagger, and Frank rode over the plate a moment later when Chuck Klein singled. Meine made Pinkey Whitney hoist a foul to Rolly Hemsley to end the fight.

Claude Willoughby worked six frames against the Pirates, he being relieved by Ace Elliott after the former had been thrown into the seventh-inning jam.

MRS. THOMPSON WINS.

BALTIMORE, June 28.—(AP.)—Mrs. De Lloyd Thompson, of Washington, Pa., yesterday won the 1930 women's tennis tournament championship, defeating Miss Eleanor Cottman, of Baltimore, 4-6, 9-7, 9-7. The match was closely contested all the route, both players fighting gamely until the final stroke.

DENNING VICTOR.

PORTSMOUTH, Va., June 28.—(AP.)—Jake Denning, of Norfolk, former Navy light-heavyweight, won the decision over Sammy Weiss, of Allentown and Philadelphia, in their 10-round feature bout before the Oasis Athletic Club here last night. Denning had the best of the fight all the way.

Long's Sport Comment

(Continued from Page Thirteen.)

critics returning to this country from the big British tournaments.

After seeing her play in a mixed foursome in which she was paired with Bobby Jones to defeat her brother, Roger, and Dale Bourn, former English amateur champion, and also in several other informal events, the Americans are a unit in declaring that she is in even better form than ever before and so far superior to all other women players as to leave no room for comparison.

Joyce Wethered.

MISS WETHERED is playing such remarkable golf, in fact, that she was urged to enter the British amateur championship tournament. No woman has ever played for the amateur championship on either side of the Atlantic, but it is admitted that Miss Wethered is the first who could do so with a fair chance of winning. "On the day before the Walker Cup matches started, she could have beaten any player on either team," says George Von Elm. The woman star declined to enter the big tourney, however, and it develops that she has also again declined an invitation to visit the United States. "I'll tell you what my secret plans are," she said. "When I am gray-haired and old and can really enjoy golf, it is my great ambition to visit America and play on all your important courses. But until I am old and gray-haired I think I shall not cross the ocean. You see, I have not reached the stage where golf is pure fun and nothing more." Miss Wethered says she quit tournament golf on account of the strain. During the women's British tourney last year she lost 16 pounds.

Star in East

FRANK (DUNDEE) ROGERS

ROX PLAYER SENSATION

Frank (Dundee) Rodgers, a McKees Rocks product, is one of the sensations of the Eastern League, playing center field for the New Haven club, which obtained him from Hagerstown, of the Blue Ridge League, after he had played with Frederick in the latter loop for two seasons. He made four home runs against Charleroi in the post-season series with the Mid-Atlantic League champions last year.

Rodgers is leading the Eastern League in home runs with 17 and also is among the leaders in stolen bases, sacrifice hits and driving in runs.

The youngster was honored, along with Toby Uanna, Pitt football ace, at a banquet given by Sto-Rox citizens at the Chartiers Heights Country Club last winter.

Elmer Yoter is the sponsor of Rodgers, having recommended him for his first minor league trial.

Minor Leagues

GAMES TODAY.

AMERICAN ASSOCIATION.
Indianapolis at Minneapolis.
Columbus at Kansas City.
Toledo at Milwaukee.
Louisville at St. Paul.

INTERNATIONAL LEAGUE.
Baltimore at Newark.
Rochester at Buffalo.
Reading at Jersey City.
Montreal at Toronto.

SOUTHERN ASSOCIATION.
Chattanooga at Little Rock.
Birmingham at New Orleans.
Nashville at Memphis.
Atlanta at Mobile.

MID-ATLANTIC LEAGUE.
Johnstown at Jeannette.
Cumberland at Charleroi.
Clarksburg at Scottdale.
Fairmont at Wheeling.

CENTRAL LEAGUE.
Dayton at Erie (2).
Fort Wayne at Canton.
Richmond at Springfield.

STANDING OF THE CLUBS.

AMERICAN ASSOCIATION.

	W.	L.	Pct.		W.	L.	Pct.
Louisville	44	32	.579	Ind'napolis	39	34	.534
St. Paul	39	31	.557	Columbus	37	37	.500
Toledo	39	31	.557	Minn'apolis	36	37	.493
Kan. City	38	32	.543	Milwaukee	25	47	.347

INTERNATIONAL LEAGUE.

	W.	L.	Pct.		W.	L.	Pct.
Baltimore	42	28	.600	Buffalo	34	35	.493
Rochester	42	29	.592	Jer. City	30	40	.429
Montreal	38	30	.559	Newark	30	40	.429
Toronto	39	34	.534	Reading	26	43	.377

SOUTHERN ASSOCIATION.

	W.	L.	Pct.		W.	L.	Pct.
Memphis	47	27	.635	Chattanooga	35	38	.479
N. Orleans	44	27	.620	Lit. Rock	33	40	.452
Birmingham	36	33	.522	Atlanta	34	40	.459
Nashville	35	38	.479	Mobile	25	37	.403

MID-ATLANTIC LEAGUE.

	W.	L.	Pct.		W.	L.	Pct.
Johnstown	37	24	.607	Cumb'land	28	31	.512
Jeannette	36	27	.571	Clarksburg	28	34	.452
Scottdale	36	33	.521	Charleroi	25	37	.437
Fairmont	35	24	.510	Wheeling	23	37	.383

CENTRAL LEAGUE.

	W.	L.	Pct.		W.	L.	Pct.
Springfield	35	24	.593	Richmond	29	29	.500
Erie	34	25	.576	Dayton	26	34	.433
Ft. Wayne	31	28	.525	Canton	25	33	.397

RESULTS YESTERDAY.

AMERICAN ASSOCIATION.

Minneapolis	7	Indianapolis	6
Toledo	11	Milwaukee	3
St. Paul	14	Louisville	9
Kansas City	9	Columbus	8

INTERNATIONAL LEAGUE.

Jersey City	2	Reading	1
Newark	6	Baltimore	3
Other games postponed, rain.			

SOUTHERN ASSOCIATION.

Atlanta	5	Mobile	2
Chattanooga	6	Little Rock	5
Memphis	12	Nashville	6
Other clubs not scheduled.			

NEW YORK-PENN. LEAGUE.

Elmira	9	York	5
Hazleton	7	Scranton	0
Williamsport	7	Wilkes-Barre	1
Harrisburg	7	Binghamton	6
*Binghamton	4	Harrisburg	2

*Ten innings.

PACIFIC COAST LEAGUE.

Hollywood	8	Sacramento	2
Missions	11	Oakland	6
Portland	10	San Francisco	3
Los Angeles	8	Seattle	7

CENTRAL LEAGUE.

Erie	6	Dayton	3
Springfield	13	Richmond	6
*Fort Wayne	7	Canton	6

*Ten innings.

MID-ATLANTIC LEAGUE.

Wheeling	8	Fairmont	2
Charleroi	7	Cumberland	3
Scottdale	7	Clarksburg	6
Jeannette	9	Johnstown	0

EASTERN LEAGUE.

Bridgeport	7	Springfield	3
Albany	7	New Haven	6
Pittsfield	rain	Providence	
Allentown	rain	Hartford	

FIVE AWARDS ON LIST FOR JUNIORS

When Joe Stevenson, of Penn, Pa., a caddie at the Greensburg Country Club, copped the second Pittsburgh Sun-Telegraph, William Randolph Hearst junior amateur tourney last year, he was presented at a banquet a beautiful trophy which stood 14½ inches from top to base, with the figure of a golfer driving on it, a matched set of irons, and a solid gold medal, by James Malone, who was then president of City Council.

This year, when the third annual William Randolph Hearst Trophy tourney is held under the auspices of the Pittsburgh Sun-Telegraph at the Schenley Park municipal links on Monday, July 7, the boy who is 19 years of age or under, an amateur who is not attending an institution of learning above preparatory grades, and cops the honors, will receive even better prizes—a trophy 26 inches high, a matched set of steel-shafted irons, and a solid gold medal.

FINE PRIZE LIST

If you play in the tournament, and are not fortunate enough to cop the top prize, which was won by Joe Curto, of Squirrel Hill two years ago with a 68, and last year by Stevenson with a 69, there are other prizes you may be able to win.

The runner-up will receive a steel-shafted driver, and a gold medal; third place victor will be awarded a mashie and a silver medal, while to fourth place will go a putter and a bronze medal.

To the high or preparatory school team of four men, and any school may enter more than one team, if properly specified, that has the lowest aggregate tally the Pittsburgh Sun-Telegraph, William Randolph Hearst School team trophy will be awarded. The school itself will receive the beautiful silver loving cup that has been provided for the winner, but the boys on the winning team will receive gold medals emblematic of their triumph.

MEDALS FOR VICTORS

Last year the Castle Shannon Golf Club came through valiantly to cop the caddie club team trophy plaque—a beautiful plaque of gold and mahogany. The boys on the winning team will receive gold medals and those on the runner-up team silver medals. Professional Ben Loeffler is qualifying his caddies at the Valley Heights Country Club this morning.

Any boy fortunate enough to drop a hole in one, also will receive a gold medal.

And the nice part of it all is that it doesn't cost any boy a nickel to enter this big championship event—all you have to is provide your own clubs and balls, and come out and play your best. Send in your entry today—the lists close July 2, and no post-entries will be accepted.

WHICHONE OUT OF DWYER

NEW YORK, June 28.—(AP.)—Shorn of its color and glamour by the absence of Harry Payne Whitney's Whichone, the Dwyer stakes to be decided over the Aqueduct turf today is expected to be nothing more than a workout for Gallant Fox as he goes on unchallenged as the three-year-old champion.

Whichone was all set to go in the rich mile and a half jaunt—in fact he had been officially declared as a starter. Early yesterday, however, the brilliant son of Chicle was found to have two quarter cracks, an injury that will not only keep him out of the Dwyer but may prevent his matching strides with Gallant Fox in any of the remaining feature three

ERIE BOXERS VICTORS AT HICKEY PARK

By HARRY KECK,
Sports Editor.

Erie fighters carried off the honors in the two 10-round bouts staged last night at Hickey Park, Millvale, when Ray Collins was awarded the decision over Andy Andrucci, of the East End in the main event, fought through a drizzling rain, and Tug Phillips outgeneraled and outpunched Johnny Smackey, of Canonsburg, in the other half of the double windup.

Phillips really won the honors in his bout, a hard-fought affair, on his ruggedness and harder hitting, but Collins got a break from the officials, who voted unanimously for him. Andrucci made this fight and won six of the 10 rounds after getting off to a bad start, including a knockdown for a count of nine from an overhand right to the jaw in the opening round. In this session, he also had his left eye draped in mourning and almost closed.

GOOD UPHILL BATTLE

Collins also won the second round and looked like an early victor by a knockout up to this time, but then he tired and Andrucci made a fine uphill battle of it to overcome the visitor's lead and forge ahead. Collins did not win another round after the second until the seventh, in which he outpunched Andrucci, and he made a strong rally to win the tenth, but he did so much uncovering after shooting his fight in the first two rounds that there was no question that Andrucci not only had outgamed him, but also had piled up a larger total of points. Incidentally, Andrucci's right eye was cut midway in the bout and this further handicapped him, but did not prevent him from continuing to carry the fight to his opponent every step of the way.

Georgie Bretsch, of the North Side, won by a technical knockout over Johnny Skorin, of Woods Run, in the fifth round of the second bout when Referee Al Grayber intervened as Bretsch was beginning to cut up his opponent, who had put up a good boxing exhibition up until that time making Bretsch miss many of his swings. They were scheduled for eight rounds.

BECKER SCORES KAYO

Al Becker, of Sheraden, knocked out Jerry Kucera, of Brentwood, in the fifth round, Kucera being counted out after having been down for counts of three and nine in the preceding session.

Joe Keally alternated with Al Grayber as referee, Lou Meininger and Frank Ferris were the judges and A. C. Couch was the timer. Henry Klaas was the announcer and Dr. M. R. Goldman was the commission physician at the ringside. The crowd was only fair in size, the show having been held over from the night before on account of rain.

Collins weighed 135½ pounds and Andrucci, 137; Phillips, 139½, and Smackey, 137¼. Bretsch, 145¾, and Skorin, 146½, and Becker, 151, and Kucera, 156½.

DATTO TO DRILL HERE

Johnny Datto, Filipino featherweight, of Cleveland, who boxes Jackie Rodgers, of the North Side, in the 10-round main bout at the Meyers Bowl Monday night, will work out in the Bowl ring tomorrow. He is due in town tomorrow morning.

Butch Jacobs and Frank Kladdick, middleweights, have been matched for one of the bouts on the open-air amateur boxing card at the Twenty-seventh Ward A. C., Tuesday night.

ACES CHECK RELIANCE

By TOM BIRKS.

Reliance Life, racing along at a fast clip in the two sandlot baseball league races in which it is interested, ran into trouble last evening in a Greater Pittsburgh League tilt, the Homestead Aces hammering out an 18-to-8 victory.

In the City League, the Jimmy Smith club nosed out the J. L. Thomas nine, 5 to 4, and Book Shoe continued its fast pace by beating Pleasant Valley Smilers, 5 to 2.

Rieck-McJunkin downed the Carnegie Steel nine in the C. and I. circuit, 8 to 3, and in the Philadelphia Company League, Duquesne Light pounded out an 11-to-2 decision over the Equitable Gas entry.

Ingram turned back the Methodists in the Crafton-Ingram Church League, 4 to 3, and Fintex won over the Cosletts, 11-10, in a Central League fracas. North Bessemer won, 6-1, over Verona in the West Penn League.

Heading the independent card, Homewood took over Stowe, 4-1; Swissvale Firemen downed Soho Traders, 7-2, and Dan Heeps defeated Greensburg Miners, 3-0. Irwin plays at Greensburg against the Generals on July 4.

The Homestead Grays had easy sailing against Dormont, winning by a 10-to-0 score.

SANDLOT RESULTS.

CITY LEAGUE.
Jimmy Smiths ... 5—J. L. Thomas ... 4
Book Shoe ... 5—P. V. Smilers ... 2

GREATER PGH. LEAGUE.
Homestead Aces..18—Reliance Life ... 8

C. AND I. LEAGUE.
Riecks ... 8—Carnegie Steel ... 3

PHILADELPHIA CO. LEAGUE.
Duquesne Light..11—Equitable Gas ... 2

WEST PENN LEAGUE.
North Bessemer.. 6—Verona ... 1

CRAFTON CHURCH LEAGUE.
Ingram ... 4—Methodists ... 3

CENTRAL LEAGUE.
Allegh. Coll. ... 7—Lincoln Civics ... 4
Fintex ... 11—Coslletts ... 10

INDEPENDENT.
Ingomar ... 11—West View Stars ... 2
Homewood ... 4—Stowe ... 1
Duquesne Steel.. 8—Clairton Steel ... 1
St. Clair Frogs ... 5—St. Anthony L. ... 3
Swissvale Fire ... 7—Soho Traders ... 2
Iroquois ... 7—Mayview ... 3
Homest'd Grays.10—Dormont ... 0
Dan Heeps ... 3—Greensburg ... 0

BATTLE IN DRIZZLE

ANDRUCCI — COLLINS

Andy Andrucci and Ray Collins fought through 10 rounds in a drizzling rain at Hickey Park, Millvale, last night, with Collins receiving the decision. Photo shows action at close quarters in the second round.

Campus Comment

—By KNUTE ROCKNE—

Chairman All-America Board of Track and Field.

MAJ. GRIFFITH SUGGESTS

The suggestion of Maj. John L. Griffith, commissioner of the Big Ten, to run the half and quarter-mile events with a staggered start around the first turn to run the sprints on the opposite side of the track so every spectator can see certainly is along the right line if they are to make track meets interesting for the spectator.

Knute Rockne

Griffith deserves a lot of credit for the many fine things he has done for athletics, and he will continue to contribute some clear thinking for the betterment of sport for many years to come.

In the athletic game we have first, the athletic statesman; secondly, the athletic politician, and then third, we have that large class who do not think.

Maj. Griffith is an athletic statesman—we need more like him—more power to him.

(Copyright, 1930, Christy Walsh Syndicate.)

Glenna Collett Plays Mrs. Hill for Title

BUFFALO, N. Y., June 28.—(AP.)—Glenna Collett, national champion and Mrs. O. S. Hill, former trans-Mississippi titleholder, will meet in the 18-hole final of the women's invitation golf tournament at the Country Club of Buffalo today. Miss Collett defeated Maureen Orcutt, of Englewood, one up yesterday in a match which attracted a gallery of approximately 400 persons. Two down at the turn, Glenna came back to turn the tide in her favor.

Mrs. Hill won her way into the final by defeating Mrs. Leo Federman, of Flushing, L. I., the defending champion, one up in the lower bracket.

Boxer Absolved In Death of Foe

WHEELING, W. Va., June 28.—(AP.)—A coroner's jury ruled that Young Bruno Morasky, Moundsville boxer, died as a result of a cerebral hemorrhage suffered when his head struck the floor at the close of a bout here Monday, and not from the actual blow that sent him to the floor, delivered by his opponent, Earl Bridges, Wheeling. The action was taken on the testimony of physicians.

Morasky was floored as the bell rang to close the final round of his six-round bout with Bridges. He had been leading throughout, and had just sent Bridges down for a count. Bridges arose, swinging as he did so. The blow sent Morasky crashing to the floor.

STEFFEN REFEREE

CHICAGO, June 28. (INS.)—Girl athletes numbering more than 1,100 today began competition in the Central A. A. U. women's track and field meet here. Judge Walter C. Steffen, Carnegie Tech football coach, officiated as referee.

PALMER VICTOR.

NEW YORK, June 28. (AP.)—Ray Palmer of Malba, N. Y., won the Eastern junior singles tennis championship yesterday, defeating Russell Galloway, of Sacramento, Cal., 6-3, 6-2, 6-2, in the final round.

Jones Forgets Clubs, Sails Without 'em

SOUTHAMPTON, Eng., June 28.—(INS.)—The clubs with which Robert Tyre Jones, Jr., lifted the British amateur and open championships were not with the American golfing ace today as he headed toward America on board the North German Lloyd liner Europa.

The clubs were on the Cunard liner Aquitania in the care of a friend.

Jones, in the excitement of leaving for the United States on the Europa, forgot them. He asked that the clubs be rushed to the Europa. But they missed the sailing of the liner by 10 minutes.

TRANS-MISS. FINAL TODAY

COLORADO SPRINGS, Col., June 28.—(AP.)—The trans-Mississippi golf championship will be decided today between Jimmy Manion, of St. Louis, and Bob McCrary, of Des Moines, Ia.

The 36-hole finals will be a duel of champions, Manion having captured the trans-Mississippi title in 1924 and the Iowa boy winning the honor last year at Omaha.

The result of yesterday's semi-final match was just about as expected, Manion's superiority in driving and approaching gave him a 10-to-8 victory over Walter Crooks, former Colorado state champion, and McCrary's steadiness overcame the all-times brilliant Logan Van Zandt, 46-year-old Tulsa campaigner, 8 and 7.

Manion and McCrary were both 4 up on their challengers at the end of the morning 18 and the aspect of the matches never changed in the closing round. Crooks, who had won three consecutive extra-hole matches in reaching the semi-finals, began to crack at the twelfth in the morning.

Solomen, Saylor Fight Slow Draw

NEW BRIGHTON, Pa., June 28.—Mickey Solomen, of New Castle, and Young Saylor, of Charleroi, fought 10 rounds to a draw here last night. Neither fighter seemed able to get going at full speed and the crowd, which had anticipated a scorching contest, was disappointed with the outcome.

In the semi-final, Nick Polin, Aliquippa, knocked out Ed Jacobs, of Canton, O., in the second round. Al Iovino, Pittsburgh, was awarded the decision over Bus Hardy, Beaver Falls, in the second bout at the end of six rounds and in the opening setto Bobby Belford, Rochester, was returned the winner over Tiger Joe Clark, of Pittsburgh.

Andrews, Bruce Draw at Erie

ERIE, Pa., June 28.—(AP.)—Heavy Andrews, Erie, and Sammy Bruce, of Akron, O., fought a 10-roun draw in the main bout here last night. Andrews weighed 141¼, Bruce 147.

Jimmy Taylor, Cleveland, 138, fought a six round draw with Ship Freeman, Salamanca, N. Y., 159.

Frank Bojorski, Erie, 131, won by a technical knockout in the second round of his bout with Barney Davis, Cleveland, 133.

Carl Scalise, Erie, 123, defeated Carner Johns, Miami, Fla., 121, in a four-rounder.

Joe Baier, Erie, 126, won a decision over Johnny Zack, Erie, 127, in another four-rounder.

Dog Show Opens At Allegheny Club

With more than 300 dogs on the benches, the third annual Sewickley Kennel Club show opened this morning in the horse show ring of the Allegheny Country Club in Sewickley Heights.

Prize winning animals from a score or two of Eastern cities are meeting local champions and near-champions, as the judges go through their work.

The show is due to remain open until 6 o'clock this evening, and the judging will occupy most of that time. The entry is the largest ever compiled at the Sewickley show.

Mrs. Frederic C. Byers, Eben M. Byers, Lewis A. Park, and numerous other Sewickley residents have their canines in competition today.

Association Record For Assists Broken

CHICAGO, June 28.—(AP.)—Another all-time American Association record has gone by the boards. This time it is a mark for assists.

The new mark was established yesterday in the Milwaukee-Toledo game when the two clubs ran up a total of 42 assists in nine innings of play. The Brewers collected the most, making 24 assists for 27 putouts, while the Mud Hens made 18. Only two putouts were made by the Brewer outfield.

MURDER MYSTERY FEATURE ON RADIO

Saturday, June 28.

4:00 P. M.
KDKA—Merry makers.
WCAE—Recordings.
KQV—Baseball scores.
4:15 P. M.
KQV—Children Hour.
4:25 P. M.
KDKA—Baseball scores.
4:30 P. M.
KDKA—Stocks.
WCAE—Dancing Melodies.
KQV—Children (continued)
4:45 P. M.
KDKA—Good News."
5:00 P. M.
KDKA—Sport Review. Your English.
WCAE—Stock quotations.
KQV—Baseball scores; program chats.
5:10 P. M.
KDKA—Music.
WCAE—Electrola Concert.
5:20 P. M.
KDKA—Wayne Murder Case."
5:30 P. M.
KDKA—Ohio River Steamboat Race.

The finish of the annual Ohio River steamboat race at Cincinnati, as it seems to a person situated one of the racing packets, will be described. The Radio Broadcasting Company will broadcast a description of the end and will hear of the race between the two steamers Betsy Ann and Tom Greene.

George Hicks, NBC announcer, will be at the microphone in the pilot house of the Tom Greene and descriptions will be relayed by short wave transmitter to KDKA. Ed Lewis, sports editor of the Cincinnati Times-Star, will broadcast from the Betsy Ann. Lewis, who considers last year's race when the Greene crossed the finish line first by an eighth of a length, will be interviewed between descriptions of the race.

WJAS—Huston Ray and his orchestra.
5:45 P. M.
WJAS—French Lessons.
5:55 P. M.
KDKA—Sport Review.
WCAE—Baseball scores.
6:00 P. M.
KDKA—Westinghouse Band. Ernest Rahoch, soloist.

WCAE—Black-Gold Orchestra.
WJAS—Fairfax Concert.
KQV—Baseball scores; Hollywood Orchestra.
6:25 P. M.
WCAE—Baseball scores.
6:30 P. M.
WCAE—The Jamcos.

WCAE—Weather; recital.
"Little Grey Dove."

WJAS—Weather; N. Y. Program
KQV—Barn Dance.
8:00 P. M.
KDKA—Dixie Circus.
"New Sensation."

WCAE—Salon Singers.
WJAS—Dr. Arthur Torrance.
"Exploring the Jungle for Science."
KQV—Health Talk.
8:15 P. M.
KDKA—The Wonder Dog.
WJAS—Romance of American Industry.
KQV—E. Elwynn, baritone.
8:30 P. M.
DKA—Goldman Band.
"Dance of the Tumblers."

WCAE—Del Monte program.
WJAS—Dixie Echoes.
KQV—Saturday Knights.
9:00 P. M.
KDKA—Band (cont'd.).
WCAE—Bailey and Gasset—Negro duo.
WJAS—Frank Simmon's Show Boat.
"Ostler Joe."
KQV—Knights (cont'd.).
9:30 P. M.
DKA—Dutch Minstrels.

PITTSBURGH STATIONS

Kilocycles		Meters
980	KDKA	305.9
1220	WCAE	245.8
1290	WJAS	232.4
1380	KQV	217.3

We Now Present

By DARRELL V. MARTIN,
Radio Editor.

HOW MANY RADIO listeners would make good detectives?

Hear the Wayne Murder Case broadcast over KDKA at 5:20 this afternoon, see if you can pick from it any clues that might help in the solution of Silas Wayne's mysterious murder.

In a vivid, interesting way the Sun-Telegraph will give you the first incidents in this strange slaying—the shrill sound of police whistles, the grilling inquiry in the chilly home, the clerk of typewriters in the newspaper office as Robin Dale is assigned to the story, the shriek of Wayne's daughter-in-law when she sees the slayer reappear after the murder, all these will be presented in gripping detail in this afternoon's broadcast.

Mary Redmond

The story of Silas Wayne's murder will be printed in the Sun-Telegraph starting Monday. Readers will be asked to guess the solution before the final episode is published at the end of the week.

The Ohio River race between the Betsy Anne and the Tom Greene will follow the Wayne Murder Case broadcast. Microphones and short wave transmitters aboard the steamboats will bring detailed story of the finish to KDKA listeners.

Strauss' "My Hero" will be played as a violin solo by Mary Redmond on the WCAE program at 7:30. Miss Redmond is to leave soon for Chautauqua Lake, N. Y., to resume study with Mischa Mischakoff.

Music from "Rose Marie" will feature the Fuller program on KDKA at 7:30.

Three bands will liven festivities—Westinghouse on KDKA at 6, Goldman on KDKA at 8:30 and Arthur Pryor on WCAE at 9:30.

What the governor of North Carolina actually says to the governor of South Carolina may become a matter of radio record next Tuesday afternoon when the microphone functions for KDKA at the annual convention of governors in Salt Lake City.

REQUEST.

"Will you please have your quartet sing 'Just Around the Corner'."

Signs advising all the world to visit Jonesport, Me., "Home of Seth Parker," are being erected along the road between the Maine village and Boston.

TODAY'S TID BIT.

The musical library of CBS contains more than 16,000 separate items.

TEN BEST BETS

5:20—KDKA—"Wayne Murder Case."
5:30—KDKA—Ohio River Race.
6:00—KDKA — Westinghouse Band.
7:30—KDKA—Fuller Man.
8:00—WCAE—Salon Singers.
8:30—KDKA—Goldman Band.
9:00—WJAS—Show Boat.
9:30—WCAE—Pryor's Band.
10:00—WJAS—Paramount Hour.
10:30—KDKA—Miniature Theater.

"Love and Success to You."

WCAE—GE Band.
"Semper Fidelis."

WJAS—Show Boat (cont'd.).
KQV—News flashes.
9:45 P. M.
KQV—Cecil and Sally.
10:00 P. M.
KDKA—Strings and Bows.
WCAE—Lucky Strike Dance.
WJAS—Paramount Publix Hour.
KQV—Songs of June.
10:15 P. M.
KQV—Variety program.
10:30 P. M.
KDKA—Miniature Theater.
WCAE—Lucky Strike (cont'd.)
WJAS—Paramount (cont'd.)
KQV—Club Plantation.
11:00 P. M.
WCAE—Ponce Sisters.

"In a Mist"
KQV—Baseball scores.
KDKA—Weather; Sport Review; Messages to the Expeditions.
11:15 P. M.
WCAE—Don Bigelow Orchestra.
11:30 P. M.
WCAE—Weather; baseball scores.

State Pharmacists Re-Elect O'Connell

Dr. C. Leonard O'Connell, professor of pharmacy at the University of Pittsburgh, was re-elected president of the Pennsylvania Pharmaceutical Association at a state-wide convention held at Buena Vista Springs, Pa., other officers elected were: Henry Brown, of Scranton, first vice president; Raymond Hendrickson, Chester, second vice president; J. B. Pilchard, Harrisburg, secretary-treasurer, and Joseph W. England, member of the executive committee. The next meeting will be held at Bedford Springs on June 16-18, 1931.

Dr. O'Connell

Rosenbaum Store To Remain Open

Rosenbaum's announce that the store will be kept open until 5 p. m. each week day including Saturday, which has been their custom in the past in the summer season. Store officials announce that extra compensation given employes in lieu of a half holiday is liberal and meets with the full approval of the working force.

DANCE MUSIC TONIGHT

6:00—WJAS—Fairfax.
6:05—KQV—Hollywood.
7:30—KDKA—Fuller Man.
8:30—KQV—Knights.
10:00—WCAE—Lucky Strike.
10:30—KQV—Plantation.
11:15—WCAE—Don Bigelow.

Outside Stations

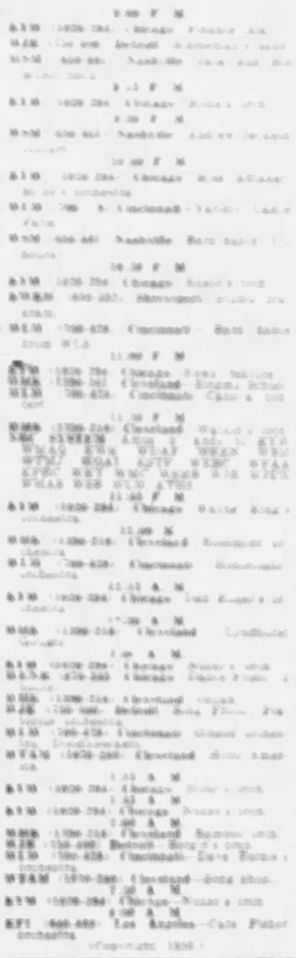

DORMONT PILOT IN GLIDER MEET

A dozen individuals and organizations have placed entries in the glider meet to be held at the Pittsburgh-Greensburg airport tomorrow afternoon under the auspices of the Women's Aviation Association of Pittsburgh. Methods of launching gliders, including the new automatic device recently installed at the field, will be demonstrated.

Among the entrants is David Meeker of Dormont, the youngest glider pilot in this district. He is entering a glider of his own construction. The program, scheduled to begin at 1 p. m. daylight time, will be supplemented by stunt flying, balloon strafing and bombing.

Injured in Crash, Sues for $50,000

Maud Markell, of Verona, has filed suit for $50,000 damages against the Allen Rug Company for bodily injuries she received when a car of the defendant concern collided with her machine May 20 last. The accident occurred at Dallas avenue and Thomas boulevard.

GLIDER DAY TOMORROW

Competitive Glider Flying in Latest Types of Craft.

PITTSBURGH-GREENSBURG AIRPORT

(Between Lincoln and Mt. Pleasant Highways. Two miles S. E. of Greensburg.)

Silas Wayne's Death Amazes The Witnesses

Can You Outguess ROBIN DALE In MASTER MYSTERIES

Eighteen eyes saw Silas Wayne murdered. Two of them belonged to the murderer, yet none of the other eight pairs of eyes was able to detect how the murder was accomplished, for Silas Wayne collapsed while the nearest person was 10 feet away.

THE WAYNE MURDER CASE is the first of the series of MASTER MYSTERIES, prepared by Arthur Hoerl, criminologist, for the Sun-Telegraph. It and the other stories in the series are divided into six daily installments which give all the clues to the identity of the criminal. The solution will be published a week after the sixth installment appears.

By this arrangement every reader will be able to play the absorbing game of "Who's guilty?" with Robin Dale as his opponent. All the stories play fair with the reader, providing all the clues necessary for a correct solution. You have a week to match your wits with the author.

MASTER MYSTERIES is the most unusual series of detective stories ever written, being based on actual crimes encountered by Hoerl in his career as newspaperman and detective. Yet all are short, all are puzzling and none is dumbfounding.

ROBIN DALE'S first case will be published

MONDAY in the

SUN-TELEGRAPH

Our Toes

With our toes [illegible] our feet [illegible] our feet [illegible] our toes. Do [illegible] toes [illegible] toes [illegible] toes

THE OFFICE WIFE

By FAITH BALDWIN

(Continued from Yesterday)

Eaton's Wife Tells Him She Wants Divorce

CHAPTER XXI

During that winter Eaton was so busy that he saw little of his wife. Linda was always away somewhere. And it was borne upon him during the first week in March, when she was again at Hot Springs, how little he missed her.

During one night with old friends an especially happy couple he found himself comparing his marriage with theirs. What had been lacking for so long between him and Linda?

They were friends. They respected each other. For a time their only deep tenderness had been physical, a holdover of their original attraction. They had drifted farther and farther apart.

If he and Linda both realized this fact—and surely she must realize it—might it not be possible to go to her and say: "Linda, I've fallen in love with some one else?"

But how did he know she felt as he did? How did he know that she wasn't perfectly contented in her cool way?

But on the same evening his hostess spoke to him seriously, jarring him out of his self-absorption.

"Larry," she said, "forgive me in advance if I overstep the bounds of a long and happy friendship to warn you."

"Just what do you mean?"

"Linda. John and I are devoted to Linda—and to you. And we are so sorry to see things going wrong between you."

But they are not, he denied mechanically. "We're happy. Of course I haven't been able to give Linda the sort of companionship she wants. I'm a busy man, Frances."

"If you don't give it to her some one else will."

Not Too Late

It was entirely in keeping that he took that quietly, did not flare up, grow melodramatic. It wasn't in him. Besides, he knew Linda and trusted her.

"She cares for some one else?" he asked, going straight to the point.

"I don't know.—Frances Marsh's face was troubled.—"but I think so."

Larry Eaton was silent a moment, thinking. "Is it Jameson?" he asked.

"I think so," Mrs. Marsh said unhappily. "They like the same things, they've been thrown together so much. They were with us at Placid this winter—you wouldn't come, Larry, you never do, more's the pity—and I couldn't help seeing. Oh, it was nothing that you could put your finger on. Only, I've known Dick so long and for the last few years—well, he's given up everything, even that old, almost matrimonial entanglement, you remember? And he's always to be found where Linda is. I—I'm not a trouble-maker, Larry. I just want to tell you. It isn't too late."

"Thank you, Frances. Oh, I mean that. I'm not being sarcastic. I've been, I think, a good deal of a fool."

He sat up late that night, thinking, wondering, speculating. Twice he got up to write to his wife a frank, honest letter. "We've made a mess of it, haven't we, dear? Isn't there any way out?"

But he could not.

Anne Becomes Ill

Did he in stark honesty want to begin over again?

He knew that he did not. He knew that he had for Linda no single flame of passionate longing, no spark bright enough to flare up into the ancient fires. And he knew that this quality of emotion lost to him so far as Linda was concerned, still burned within him for another woman.

The question was, what did Linda want? He must put himself and his own desires apart. How far had she really left him. Was she unhappy? And did she care for the man who was no friend and hers?

If she did? If she wanted her freedom?

His heart shook with the natural implication this led to. If she wanted her freedom and he after a decent interval, could go to Anne?

But he couldn't speculate further, not until he knew what Linda wanted.

He did not write Linda. He decided to wait until her return, and during that period Anne had an attack of influenza.

Eaton got along as best he could. But everything went wrong.

To say that he missed her is an inadequate term. He lacked her, achingly in his personal life. He had not fully realized how much her nearness had meant.

In three months of close association he had come to depend on her judgment and reticence. His business mind relied on her to smooth the daily path for him. But what he had not completely realized until she'd gone was that his eyes relied on her too, and his ears, a dependence of the senses.

Eaton Pays Visit

This sense of loss, of a lack irreplaceable until she should return, was the very root of love. This he knew. Knew, too, that the days were long and tiresome and that he came to his work fagged, with little enthusiasm. He made daily inquiries through the office about Anne. Sent novels and flowers, glad of the excuse to do so, and when she'd been absent for 10 days he went to see her.

Perhaps, he told himself, he shouldn't. Yet, a valued employe falls ill; her employer calls upon her. What was out of the way in that? But he was not calling as an employer, perhaps he'd better not.

But he went one night after a lonely, solitary dinner and Molly, who had been staying at the apartment to nurse her daughter, admitted him and they liked each other on sight. Molly saw nothing odd in his visit. Why shouldn't he come to see the poor child?

Anne, convalescent, was sitting in her big chair, a blanket over her knees, a soft satin negligee molded to her lovely figure and one of Kathleen's frivolous pillows behind her head. Eaton recognized instantly and with sharp anxiety how frail she looked, how white and thin. But her old smile flashed to him.

Molly disappeared presently, and as Eaton drew a chair close Anne said:

Anne Wants to Return

"Please smoke. No, I don't mind. How's the office? Have you had a bad time?"

Very bad, he thought, but said aloud, "I get along. Now, don't worry. Who's looking after you?"

"Mother. She put up a cot in here. Kathleen's away evenings, and Mother has no confidence in any one's nursing save her own."

She laughed a little. She was remembering the night Dolly Davis had sent for her and she'd been forced to tell Mrs. Murdock that Betty Howard was ill. What a time she'd had next day over the telephone, telling her not to come to town.

She said, as he watched her, so content to be near her and yet not content, "Monday I'll be back. The doctor won't promise, but I think I can persuade him."

"Don't think of it until you're quite strong. Hadn't you better take your mother and go somewhere to recuperate? South, perhaps?" The office will take care of your expenses." Eaton told her reluctant to delay her return but aching with tenderness, pity and the desire to protect which is the very heart of love.

Yet he wanted to say, "Please come back Monday. I can't do without you."

Anne was saying hurriedly, gratefully: "It's awfully good of you, but I'd rather come back as soon as I can. I'm not used to this elegant idleness."

Mother Likes Eaton

She asked him some questions relative to business, and they talked for a time, rather as business partners do, almost but never quite forgetting that they were man and woman.

Molly returned with hot milk and thin toast for Anne and a cup of coffee and a plate of doughnuts for Anne's boss.

"I thought you'd like a bite," she told him cheerfully, "and then you must go. The child's tired."

"Mother!" expostulated Anne, her white skin tinged with scarlet.

"And are you not? Do you deny it, with your hand shaking so you can scarcely hold the glass?" asked her mother. "You've been up long enough."

"Of course she has." Eaton agreed. He drank the coffee, ate a doughnut or two with appreciation and then rose to depart. The flowers he'd brought were in a vase. Mrs. Murdock had set near Anne.

Anne indicated them. "I haven't thanked you properly for these—or for the lovely ones last week and the books."

"Don't try." He stood close beside her. "Don't do anything but get well. We—miss you so," he admitted.

Then he had gone.

"Nice boy," commented Mrs. Murdock, "and not a bit like what I thought."

"Boy?" asked Anne laughing. "Sure and they're all boys to me the big men, from the cradle to the grave. And the sooner women realize that they grow up but men never do, the better off they'll be and the wiser."

She was no fool, was Molly. She had seen the light in Anne's eyes when Eaton had entered the room, had seen the response in his. And her heart was troubled. Yet she had no misgivings. She thought she knew what she called a decent man when she saw one. She was only sorry for her child.

Linda Wants Divorce

Upon the day Anne came back to the office, Linda returned.

She was looking amazingly lovely. Eaton thought, without the slightest acceleration of his pulse. Bronzed and rosy, her eyes deep velvety brown, eyes like pansies, her lips red with healthy blood. But she was nervous. He had never seen Linda nervous before.

He was determined to speak to her seriously, not about Jameson, but of their own relationship. He had pledged himself to ask her, "Are you unhappy? If so, what can I do to set it right?"

He knew he did not wish to set it right. Yet he was an orderly man, and the complete disruption of anything as important and serious to him as marriage seemed an incredibly grave step. But if Linda wished it, then it should be so. His own happiness demanded that if she wished it he should accede. And surely if she cared for another man nothing was left to them save disruption.

But if she did not care for Jameson and was unhappy in her present life, could he offer himself to her again for her happiness' sake. Could he ask "Shall we start over? I will give up my work, I will go where you wish, be your companion. We will play together; find new grounds of mutual interest."

He knew that he could not thus offer himself. Giving up his work would be suicidal to his soul. It would mean idleness, restlessness, boredom, misery, and it would mean losing Anne—the precious treasurable little he had of her—entirely.

Having reached this mental impasse he sat there in the lovely library watching Linda walk about, finger things, light a cigaret and throw it away. He must ask her—now. He must ask her, "What do you want?"

But suddenly she had answered the unspoken question. For she stopped in front of him and said simply:

"Larry, I want a divorce."

(Continued Monday)

(Copyright, by International Magazine Inc. Distributed by King Features Syndicate, Inc.)

CURIOUS CREATURES

By RICHARD A. ADDISON.

A SMALL BIRD THAT BLUFFS THE HAWK.

ALTHOUGH ONLY ABOUT 8 INCHES LONG IT HAS THE COURAGE AND AGGRESSIVENESS OF A DEMON, ESPECIALLY TOWARD HAWKS AND OTHER BIRDS OF PREY—WHILE ITS EFFORTS MAY BE COMPARATIVELY PUNY, THE BIGGER BIRDS HASTEN TO RETIRE WHEN ATTACKED BY ONE OF THESE SMALL TYRANTS.

VICTIM BEATEN BY HILL THUGS

Beaten and robbed by a gang of thugs at Eggman's and Logan streets early this morning, Balsino Kuda, 42, of Aliquippa, is in a critical condition in the Passavant Hospital. He is suffering a fractured skull and severe body bruises. Police are reading John Miller, 23, of 30 Logan street and William Herbert, 55, a Negro, of 9 Mayflower street.

Kuda was found by police who at first believed him intoxicated. After being placed in a cell he became unconscious and was rushed to the hospital. Police began an investigation and questioned a resident of Eggman's street who told of seeing four men attack Kuda and divide up what they had taken from his pocket. Herbert is said to have had articles belonging to Kuda when arrested and Miller is said to have been seen throwing away two bank books.

Overpowered by two men while walking in Logan street near Pasture street early today, Ben Swanson, 21, a Negro living at the Improvement of the Poor Hotel, Webster avenue, was stabbed in the back. He told police one of the men stabbed him when they discovered he had no money.

BRADFORD RUM RAIDS RESUMED

For the second time within two days, prohibition agents staged a series of raids in Bradford, McKean county, making several arrests and confiscating liquor materials, according to reports at prohibition headquarters. On Thursday a squad of raiders visited 21 establishments and made 30 arrests. A dozen prisoners were taken.

Agents visited a house at 339 Third avenue, Rankin, arrested Mrs. Anna Boyrshkewish. They say a 15-gallon still, 104 gallons of mash and five gallons of moonshine were confiscated. Alex Glova, of 142 Fifth avenue, Rankin, was arrested, the raiders report, when a barrell of rye mash and four gallons of moonshine were found in his home.

Air Firm Organizes Search for Graham

CEDAR CITY, Utah, June 28 (AP).—Jimmy James, flier leading a search seeking to learn the fate of Maurice Graham, mail pilot missing since January 16, said the Western Air Express today planned to establish a camp where the missing airman's wrecked plane was found Tuesday.

From this camp in the mountains, searchers, he said, will work in all directions.

Woman Autoist Dies In Mystery Blast

AMARILLO, Tex., June 28 (AP).—Police authorities continued today their investigation of an explosion which yesterday killed Mrs. A. D. Payne, seriously injured her 14-year-old son and wrecked the automobile in which they were riding.

Payne, Amarillo attorney and recent candidate for district judge, said he knew of no enemy who would have made such an attack.

Real Estate

J. A. Natale has asked a permit to construct a brick and tile apartment building at 5729-39 Ellsworth avenue, to cost $100,000. The building will be three stories with 25 suites and garage in the basement.

George Schroeder has bought from James B. Clark a house of 16 rooms on 70x153 feet at 1739 Beechwood boulevard, Fourteenth Ward. The property had been held at $65,000. Mr. Schroeder recently sold his home in the Oak Hill Manor section, Hampton Township.

A. H. M. Scull has filed plans with the Bureau of Building Inspection for a brick and tile residence at 5420 Darlington road to cost $55,000.

Joseph E. Hines has asked to build two brick and tile duplex dwellings at 3856-64 Beechwood boulevard, Fourteenth Ward, to cost $18,000. The lot, 108x126 feet, was purchased from R. P. Sullivan et al.

In Brentwood, Hugh Boyce conveyed to Thomas J. Ingram 50x100 feet with a brick dwelling and garage on the west side of Pyramid avenue, and a brick dwelling and garage on 50x100 feet at 5234 Gertrude street.

A brick dwelling and garage for three cars at 708 North Negley avenue has been sold by Grace McCauley to Thomas J. Ingram. The lot is 50x105 feet.

A new six-room brick house on 35x100 feet at 1321 Ingham street has been sold by the Charters Realty Company to Mildred J. Fischer et al.

A property on the northeast side of Wareman avenue, Nineteenth Ward, has been sold by K. M. Newcomer to John H. Wall. The lot is 48x50 feet.

In Lawrenceville, the Gribbin Company, represented by Joseph T. Peoples, sold for Joseph Froetschl to B. Milewski 20x75 feet with a brick dwelling at 349 Fisk street for $8,500.

Paul C. Wolff has asked a permit to build a garage and make alterations to a residence at 1440 Beechwood boulevard at a cost of $7,000.

Mrs. Grace M. Goff has accepted a position as a real estate saleswoman with the C. L. Saxton Company.

State Acts to Aid Traffic on Fourth

Oiling crews of the state highway department have suspended operations until after July 4, so that holiday traffic will move everywhere in the state unhampered by fresh oil, the Automobile Club of Pittsburgh announced today.

The highway department is making every effort to get the roads ready for the Fourth. Work is being rushed on the detour between Moon Run and Cliff Mine, and it is possible that the Perry Highway, U. S. 19, between Keown Station and Zelienople, will be open, it was said.

Gas Well Drilled In Greene County

WAYNESBURG, Pa., June 28.—The Peoples Natural Gas Company, Pittsburgh, has drilled in a well on the John Morris farm, Washington Township, Greene County, which has an initial production of 3,500,000 cubic feet of gas a day. The strike was made in the 50-foot sand.

THE BIG HOUSE

By JACK LAIT

Adapted from the scenario by Frances Marion and George H. Hill. A Metro-Goldwyn-Mayer-Cosmopolitan Production.

(Continued from Yesterday)

Anne Invites Morgan to Visit Her Home

WHAT HAS GONE BEFORE

Dean Ward Kent, young college graduate, goes to the penitentiary after his automobile, which he was driving while intoxicated, kills two people. In the prison he shares a cell with Duncan Morgan, sentenced for robbery, and "Butch" Schmidt, a hardened criminal, in for murder. Morgan gets possession of a picture of Anne Marlow, which "Butch" has taken from Kent's pocket. He likes her appearance and resolves to meet her some day. Morgan learns that he is to be freed on a parole. Kent "plants" a knife in Morgan's pocket. When the guards find it Morgan is put in solitary confinement and loses the parole. He swears revenge on Kent. After being in a dungeon for 10 days Morgan is almost dead when he is taken out. He is put in the prison hospital. Another prisoner dies in the hospital and Morgan escapes by taking the dead man's place in a huge sack. He jumps from the morgue ambulance on a lonely road and makes his way to friends in a night club, where he hides.

NOW GO ON WITH THE STORY.

CHAPTER XII.

Anne Marlowe fumbled the letter and Duncan Morgan's face hardened. He knew it was a letter from Dean Kent—he could recognise on the plain white envelope the prison stamp. Still, he felt that the tremor in the girl's voice indicated pity more than love; he instinctively felt it with that keen perspicacity of the lover and the shrewd observer.

"What can be done to get a man out of prison?" Anne asked with earnest innocence. Morgan regained his composure. He sipped his coffee and then shook back.

"That's a tall order, Miss Marlowe," he began. "First an executive pardon from the Governor."

"That's been tried."

"The parole board."

"That, too."

"H'm—I'm afraid there's nothing left."

"Nothing?"

"No—he must do his stretch—that is, serve his time—his term. Is it someone you care about—very much?" with hopeful lack of hope.

"—I—don't know. I thought so—once. It's a sort of duty—excuse me, I hear someone in the shop."

Anne hurried out. Morgan smiled happily. He listened idly to the conversation on the other side of the partition.

"Good evening, Miss Marlowe."

"Good evening, Sergeant."

"Sergeant! A cop!"

"I thought I was past your closing time. I tried your door and found it open."

Morgan's first impulse was to escape.

"No, everything's all right. I was just having a cup of coffee before closing the shop."

"Ah, and so you were—it sure smells good on a night like this."

Introduced to Policeman

"Can I offer you a cup?"

"Well, now, Miss—that's mighty kind of you—but—"

Just like a bull!

And Anne Marlowe did insist. Morgan knew that she was now probably afraid to be alone with him. Had he been too hasty—too impulsive? He didn't know how to handle this sort of jane. Maybe he should have been more careful—not so speedy. He heard the heavy clods of the police man approaching the stock room.

Fear again swept through him—terrifying, galvanic. But he must control himself. When they entered he arose casually and smiled complacently—an expression utterly belying the terrific fear in his breast. The policeman, seeing him, hesitated.

"Excuse me, ma'am—I didn't know you had company."

"That's quite all right." Anne hastened to assure him. She waved toward Morgan—"Mr. Everett—Sergeant Donlin." The sergeant held out his great, hardened hand. His blue eyes looked intuitively inquisitively into Morgan's. A habit of coppers! They look that way at everybody. Morgan shook hands leisurely, sinking into his chair.

As the policeman talked he glanced now and then at Morgan. Or maybe Morgan was overconscious. But he managed to conceal his nervousness. Finally Donlin arose and left, and Morgan wheezed a sigh of profound relief as Anne went to let him out.

Morgan Careful

When she returned she showed Morgan plainly that she did not care to continue their conversation, showed him in a polite way, however, by making preparations to close the shop. She took her coat from the hanger and laid it on the chair and Morgan arose to help her. He mustered up courage to say:

"May I see you home, Miss Marlowe—it's rather late."

"Oh, thank you." Anne looked directly into his eyes a bit fearfully. "But my brother is coming for me—I just heard his horn outside."

Morgan was desperate. But he did not want to make a false move.

"You—you were not offended at the way I spoke, were you, Miss Marlowe?"

"I am a bit blunt, perhaps." Morgan was making an imaginary design on the table with his finger.

Anne did not answer.

"I could not hold back what I was saying." Morgan continued, not daring to look at her. "You are so different from the kind of women I have always known—so genuine, so right—"

Anne had picked up her coat. Morgan took it gently from her and held it. He was careful not to allow his hands to touch her in any way as she slid her arms into it. He wanted her to keep what confidence in him could still survive. She thanked him with a glance and assembled the coffee cups.

"I'm not a very good housekeeper," she apologized. "I'm going to let my dishes go until tomorrow."

"Tomorrow's Sunday," reminded Morgan.

"Oh, so it is!" exclaimed Anne. She made as if to say something else, but restrained herself.

Morgan accompanied her to the front of the shop.

"Oh, you didn't get your book!" she exclaimed.

"I'll—I'll take that one by Dusty—what was his name?"

"Oh, Dostoievsky—'Crime and Punishment!'"

"Yes, that's the one."

"It may not be such pleasant reading—for one who likes the Hawaiian Islands."

But there was no ambiguity in her tone.

She was ready now to close the store. Morgan went out the door first. He wanted to fight for every second of their parting. He would not see her until Monday.

"Oh, there's my brother, now!"

Standing at the curb was a small car with a young man at the wheel. He reached over and threw open the door.

"Mr. Everett, my brother."

"Glad to meet you, Mr. Marlowe," greeted Morgan, extending his hand.

They shook hands. Anne got into the car. Morgan still stood, his hand on the door.

A Welcome Invitation

"I'll be in Monday and let you what I think of Crime and Punishment," he said.

"Wouldn't you like to come out and have some supper tomorrow if you can?" Anne's voice trembled.

"Would I?" exclaimed Morgan. "Tomorrow?"

"Sure, tomorrow we live in the suburbs—there's always a crowd—everybody takes potluck and we have a lot of fun, really."

"I'll be there."

Anne Marlowe was writing the address.

"One o'clock," she instructed.

"One! I'll mean just perfect for me. I'll have to leave with bells on."

Anne smiled happily and in her eyes Morgan read something which puzzled him and cheered him. He did not dare to ask himself how he felt. He was head over heels in love. And she who was Morgan had done some big things on a little stage and a lot of concentration.

To Be Continued Monday

Additional Prizes Posted In Davies Contest

By LOUELLA O. PARSONS

LOS ANGELES, June 28.—BIG NEWS! TEN ADDITIONAL PRIZES OF $100 EACH FOR THE MARION DAVIES "FLORODORA" CONTESTANTS!

When Miss Davies was told how many thousands of letters had been received, she decided to increase the number of prizes. She thought it only fair that those who sent in exceptionally good letters should have some recognition.

Listen carefully now, while I explain Miss Davies' plan. In addition to the two prizes of $500 each there will be 10 other prizes of $100 each. In other words, the man who has written the best and most intelligent letter with a comparison of the styles of the "gay nineties" and today, will receive $500. The woman who has written the most comprehensive and original letter on the same subject will receive another $500. Then there will be the 10 other lucky winners who will receive $100 each.

In order to facilitate the awarding of these prizes, it has been decided to divide the United States into 10 areas in the following manner:

Pittsburgh area—Ohio, West Virginia and Pennsylvania.

Washington, D. C. area—District of Columbia, Maryland, Virginia and Delaware.

Boston area—Maine, New Hampshire, Vermont, Massachusetts, Rhode Island and Connecticut.

Seattle area—Oregon, Washington, Montana and Idaho.

California area—California, Nevada, Arizona, Utah and New Mexico.

San Antonio area—Texas, Oklahoma, Louisiana, Mississippi and Arkansas.

Atlanta area—Tennessee, North Carolina, South Carolina, Alabama, Georgia and Florida.

New York area—New York and New Jersey.

Omaha area—North Dakota, South Dakota, Nebraska, Wyoming, Colorado, Kansas, Iowa and Minnesota.

Chicago area—Illinois, Wisconsin, Missouri, Michigan, Indiana and Kentucky.

In each one of these areas some man or woman will be awarded a prize of $100, so watch the Hearst papers in your section for the announcement.

The contest ended June 14 and no more letters can be accepted. I might add the jury is still out. There were thousands and thousands of letters from every state in the Union and it takes time to read these contributions. We want to give everybody a chance and we want to be sure that every letter is read.

The judges, Eleanor Meherin, Helen Koues, Henry Clive, Amos Parrish and Louella O. Parsons, will announce the awards at the earliest possible moment.

Pittsburgh Sun-Telegraph
Evening and Sunday Morning
PUBLICATION OFFICE
FIFTH AVE. AT
LIGHT ST. OFFICE
WANT AD CORNER,
FIFTH AND MARKET.
Telephone Grant 5400

Lost and Found 2

FOUND ON THE STREET CARS

Special Notices 3

Male Help Wanted 4

LEARN RADIO
Be a radio expert. Earn big pay. Learn evenings. Positions now in all branches. Short training. Easy payments. Call, write or phone for booklet. Radio Corp. of Penna., 10 FOURTH AVE. COURT 1000

REAL OPPORTUNITY
Large national concern requiring a responsible executive, invites advertising in this locality. Existing trade and unusual selling is home based, remunerative, liberal profits, unlimited field. Those capable of devoting spare time only, write today for free booklet. The Manufacturers Company, Ltd., 64 Dominion Bldg., Toronto.

RIVETERS
Single or in gangs, shipyard experience, long time job, no labor trouble. Write for transportation arrangements.
SUN SHIPBUILDING AND DRY DOCK CO., CHESTER, PENNA.

SELL FRIGIDAIRE
Choice of the Majority
A few good territories open for reliable men who want to make a permanent connection. Attractive proposition to right parties. Call Mr. Carvel for appointment.—Montrose 7200.

TRADE SCHOOL
Ambitious men wanting extra pay up to $100 per week, automobile mechanics, auto electric service, body, refinishing, aircraft and electric welding, aviation, radio (receiving and sending), practical and individual classes every day and evening and Thursday evenings, classes now starting. Write.
Pgh. Auto & Trade School,
4th Penn Ave. Third "T" Pittsburgh, Pa.

YOUNG ENGINEERS WANTED.
Pittsburgh Service Co., 803 Park Bldg.

YOUNG MEN between 21 and 35, wanting to learn accounting, call D. L. Taylor at Court 1000, room 208 Commonwealth Bldg., Pittsburgh, Pa.

$50 FOR YOU—CALL LEHIGH 3616-M AFTER 6 P. M.

Male Help Special 5

YOU CAN EARN GOOD MONEY IN SPARE time at home making display cards. No canvassing or soliciting. We instruct you and supply you with work. Write today for free booklet. The Menesell Company, Ltd., 64 Dominion Bldg., Toronto.

Female Help Wanted 6

AN UNUSUAL OPPORTUNITY WITH interesting income, substantial future for woman of education, aged 28 to 45. Mrs. Garland Kade, 300 N. Michigan Ave., Chicago.

EXPERIENCED colored girl for cooking and laundry work. Wages $15. Carrick 4324.

LADIES,
Small salary while learning beauty culture. Griffin Beauty School, Inc., second floor Empire Bldg., Pittsburgh, Pa.

BEAUTY Operator. Must have downtown following. Beginners need not apply. Jean's Beauty Shoppe, 417 Pgh. Life Bldg.

LIGHT housekeeper, colored girl, over 18 years, to operate elevator. Sweet Shop, 521 Wood st.

EXPERIENCED white girl, general housework. Hazel 2279.

Female Help Special 7

YOU CAN EARN GOOD MONEY IN SPARE time at home making display cards. No canvassing or soliciting. We instruct you and supply you with work. Write today for free booklet. The Menesell Company, Ltd., 64 Dominion Bldg., Toronto.

Male & Female 8

$25, COMP. course beauty culture, permanent wave, $5; mani., shampoo, etc. 452 4th ave. CO. 9210.

Situations Wtd., Female 11

COLORED woman desires day work of any kind, references. Fisk 2522.

COOKS, maids, dishwasher, laundress, cleaner, neat, reliable, col. help, city reference. ATLANTIC 3694. NELSON'S EMP.

DAY work, laundry or cleaning; colored girl. References. Fairfax 7031.

DRESSMAKING AND ALTERATIONS, REASONABLE. GRANT 2488-R.

EXPERIENCED secretary desires position. Accustomed to meeting the public; neat appearance, best of reference. V-143, Sun-Telegraph.

FAMILY WASHING—TO TAKE HOME. SPONGING RUGS. FISK 2309.

FAMILY ironing called for and delivered, $1 weekly. Penhurst 3703.

GENERAL housework, weekly by experienced colored girl; ref. Homestead 2139-J.

GEN. housework, good cook or upstairs work; exp. col. girl; ref. PE 2595.

HOUSEWORK and cooking by neat col. girl. Stay nights. References. HI 0204-J.

LAUNDRY work done at home, called for, delivered; ref. HI 3711-J, Miss Barrow.

LAUNDRY work done at home or day work, col., ref. Walnut 2101-R.

LAUNDRY or cleaning by day; references. Hiland 7824-W, Mrs. Burley.

LAUNDRESS, white wants work; experienced hand ironer. Fisk 2770-R.

NURSING or part time work, colored girl, city references. Hiland 0540-R.

PRACTICAL Nurse—Would like maternity cases; experienced. Call Carrick 2711-R.

RELIABLE colored desires part time work. References. Schenley 2351.

RELIABLE woman wants day work or take home. Churchill 0081.

YOUNG COUPLE wish position together; any kind of work. 126 Irwin ave., McKees Rocks. Evening.

Funeral Directors 10

FOR guaranteed saving of from 30% to 40% on all funerals call
OSTINE & BLAIR,
4113 Main st. Fisk 1892

FUNERAL FLOWERS
Order by
PHONE 3726 and 3727 ATLANTIC
AT ANY PRICE DESIRED
McClements
535 WOOD STREET

Lost and Found 2

LOST AND FOUND SERVICE BUREAU
If you have found something and you do not see it advertised below, call Miss Price at Grant 5400. Miss Price has a list of all lost articles advertised in the Sun-Telegraph during the past 60 days. If you have lost something of value, let Miss Price assist you in finding it. She will advertise it to the largest number of newspaper readers in Pittsburgh and will list it for 60 days in the Service Bureau.
CALL GRANT 5400.

BATHING suit and shoes lost in Kennywood dining pavilion. Reward PE. 0802.

DIAMOND BROOCH lost, Kennywood Pk., gift deceased mother, rew. Ft. 0180-W.

FOUND—White gold glasses, Highland Pk. Wed. Call Lobby, Sun-Telegraph.

HAND BAG—Containing baseball equipment; reward. Homestead 3280.

PURSE—Brown leather, with Parker pen, lost on train, liberal reward. CH 4655.

UMBRELLA, navy blue silk, lost on 86 car Wednesday. Reward. Hiland 3099-R.

WRIST WATCH—Lost in State theater on Wed. M. L. Reward Carrick 3715.

WRIST WATCH—Lady's white gold lost at Kennywood Wed. Reward PE 4108.

BUY YOUR HOME NOW

Here You Will Find a List of Choice City and Suburban Homes That Have Been Carefully Selected—With Reduced Prices and Easily Financed

Situations Wtd., Male 10

FOR RENT Furnished Rooms 30

FOR RENT East End 40

North Side 41

South Hills 42

FOR SALE East End Houses 61

Mortgage Loans 81

SECOND MORTGAGE LOANS

Loans Up To $300 82

HOUSEKEEPERS

$15 to $250

BORROW FROM US

$300

Peoples Loan Co.

814 Empire Building

Sale Business Opportun. 12

Business Sales Co.

Furn. Apts. & Houses 45

El Tower Apt. Hotel

North Side Houses 62

Wanted Business 14

Unfurnished Rooms 31

Offices & Desk Room 5(

Resorts Cottages, Etc. 5-

Detective Service 14B

Housekeeping Rooms 32

Dormont, Mt. Lebanon 63

School & Instructions 16

Wanted, Boarders 33

Seaside To Let 53

Summer Boarders 33-A

Boats & Marine Engines 92

FOR SALE City & Suburban Homes 60

Personals 18

Apartments 35

C. L. SAXTON CO.

Apartments, East End 36

Apartments, North Side 38

Apartments, South Hills 37

City & Suburban 39

FOR SALE East End Houses 61

Dentistry 18-A

Liquor-Drug Treatment 18-b

Transfer & Storage 19

Landscape Gardeners 22

Beauty Parlors 23

Bellevue, West View, Avalon, Ben Avon 68

Lots For Sale 71

Sale Farms—Acreage 72

Sale or Exchange 73

Summer Places for Sale 76

Loans on Jewelry 5

Loans on Automobiles 84

Need Money ON YOUR AUTOMOBILE?

ANY AMOUNT UP TO $1,000 UP TO 18 MONTHS TO REPAY

Use your title or owners card to obtain money for any purpose

YOU CONTINUE TO USE THE CAR

Small unpaid balances paid off or refinanced

No indorsement asked. Strictly confidential prompt service.

Pittsburgh Finance Corporation

MAIN OFFICE 804 American Bank Bldg. AT. 8033

EAST LIBERTY BRANCH 713 Highland Bldg. HIghland 1221

Money for You

Auto Financing

Use Your Title or Owners Card to secure money needed for any purpose.

Any amount up to $1,000 Up to 12 Months to Repay

YOU DRIVE THE CAR

Unpaid balance refinanced

NO INDORSEMENT

Strictly Confidential

Automobile Acceptance Company

518 EMPIRE BUILDING

307 Liberty Avenue ATlantic 9111

USE OWNERS CARD OR TITLE TO SECURE

MONEY

NEEDED FOR ANY PURPOSE

Unpaid balance you owe either completely paid off and refinanced for you

MOTORS FINANCE CO.

302 KEENAN BLDG.

643 Liberty Avenue, Atlantic 2760

MONEY LOANED ON YOUR AUTOMOBILE

Unpaid balances refinanced

Prompt service—Strictly confidential

KEYSTONE DISCOUNT COMPANY,

Montrose 7800 5808 Penn Ave.

Household Goods 86

Musical Instruments 87

Radio & Equipment 88

Office & Store Equipm't 89

Wearing Apparel 90

Machinery & Tools 91

Miscellaneous 85

SAVE YOUR ROOF!

65c

"Roof Fix" GAL. $1.10

PAINTS

ROOFINGS

SHINGLES

BIG VALUES

BERNARD GLOEKLER CO.

OIL COOK STOVES

PAINTS

PAINTING

PAPERHANGING

ROOFING

Sample Coats and Dresses

Beautiful garments of the better kind, at lowest prices to Feb. of your money refunded. Individual styles, all sizes 12 to 52½. DRESSES $5, $10, $15. Values to $50. COATS as low as $15.

—Call at My Home—

MRS. LAUFER, 5837 FORBES ST. Across from Magee Hospital. MA 6310.

CLOSING Out at a Sacrifice—150 brand new Summer Dresses; misses & saleswomen samples, wash crepes and flowered chiffons; values to $25, only $12. Open evenings & Sun. LAURA LANE, 7219 Thomas blvd., Churchill 2627.

PAY BALANCE of $178.50 on $365 Player. EASY TERMS. at BLITZER'S, 719 LIBERTY AVE.

STUDIO FREIGHT—Slightly used, original value $375, now $185; terms. Wurlitzer, 719 Liberty ave.

PAY BALANCE on $345 GRAND PIANO. Balance like $345.00 used Only Three Months. EASY TERMS. at BLITZER, 719 LIBERTY AVE.

ACCORDIONS, piano style, at special prices $50 up. Pedercinas, $25 up; cash or $5 up. A. Knijewski, 2208 Penn ave.

PAY BALANCE of $178.50 on $365 Player. EASY TERMS. at BLITZER'S, 719 LIBERTY AVE.

STUDIO FREIGHT—Slightly used, original value $375, now $185; terms. Wurlitzer, 719 Liberty ave.

PIANOS

COACHES AND COUPES

We will sacrifice any 1927 Chevrolet Coaches and Coupes in our possession every one in a-1 condition and ready to go. All have excellent appearance and good tires. An unusual selection. Your choice at $150. Terms.

DON'S Motor Co.

Used car lot, 337 Brownsville Road or 1317 Carson St. S. S. Hemlock 8166 and Lafayette 0155

DIXON MOTOR CO.,

FAIRFAX 3620

100 N. MONTGOMERY AVE. N. S.

FORD 1930 sedan, in very good condition, general overhaul, tires $175, terms. See Mr. White, 519 Water at Court 3683.

FORD model T roadster, $40. R. C. Lewars, 333 Penn ave. Wilk. Churchill 8938.

1928 FORD two-door sedan, very reasonable. Phone owner, Walnut 8939.

FORD model A coupe, $300 and up, terms. Arsenal Motor Park, 1502 Penn ave.

26 HUDSON COACH, $50. R. C. Lewars, 333 Penn ave. Wilk. CH. 8938.

25 NASH sedan, $75. R. C. Lewars, 333 Penn ave. Wilk. Churchill 8938.

1930 NASH Straight 8 Standard Sedan, won at Ft. Chartres Circus, never used, worth $1,970, will sell for $1,600. Phone New Kensington 496—6 to 7 p. m.

OLDSMOBILE 1927 roadster, rumble seat, A-1 cond., $175 cash. Homestead 2324-J.

25 PEERLESS coach, $75. R. C. Lewars, 333 Penn ave. Wilk. Churchill 8938.

$300 GIVEN away. Peerless eight. 4211 Main st., E. E. Schenley 7340.

PLYMOUTH Coupe, 1929 Model—Perfect motor and running gear; appearance like new; $295, $80 down. No trade-in taken. Call Lehigh 8700.

PONTIAC Coach, 1927, finest condition, $195, terms. 520 Florence ave., Avalon, Linden 2418.

PONTIAC 29 Coupe, Dormont. Olde Lehigh 1083.

26 STAR coupe, mech. O.K., $50. R. C. Lewars, 333 Penn ave. Wilk. CH. 8938.

1927 STAR 6 Landau Sedan. Will demonstrate; low mileage. $350. CA 2434-J.

1930 Studebaker President Sedan,

7 passenger. Like new throughout. This car cost $2,400 new and is priced very low at $1,535; trade and terms. 3941 California ave., N. S. Linden 3658.

A Real Week-End Trip

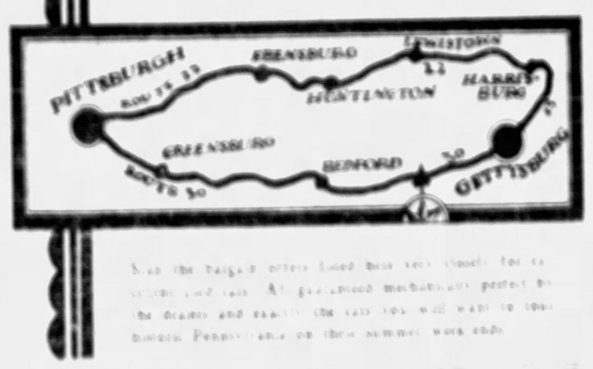

Automobiles For Sale 94

Automobiles For Sale 94

Automobiles For Sale 94

AUTO WRECKERS

HIGHEST PRICES PAID FOR YOUR WRECKED CARS AND TRUCKS

LOWEST PRICES ON ALL PARTS FOR ALL CARS AND TRUCKS

BENNETT BROTHERS

GRANT 6100 5800 PENN AVE.

MAIL ORDERS PROMPTLY FILLED

PETERMAN BROTHERS INC.

2635-39 WEST EIGHTH AVE. HOMESTEAD PA.

FIFTY GOOD USED CARS

$15 DOWN

NO TROUBLE TO SHOW

Trucks & Tractors 95

Wanted, Automobiles 97

Garages For Sale 99

IDEAL BUILT

Dogs, Cats, Etc. 100

Official—Miscellaneous 113

Legal Notices 107

DIAMOND D GARAGES

$100 Up

Free Perspective 218 Bessemer Ave.

DIXON PARK-WAY CO. INC. 5800 Penn Ave. Cor. Dixon Blvd.

Great Bldg. Great Value. Five Days Only

CAPACITY concrete floors of brick. M. REINHART, MONTROSE 1500

A New Paint Job Adds Beauty and Value to Your Car

ANY COLOR OR ANY COMBINATION OF COLORS $25 $35 $50

Expert Trimming and Leather Repairing

SIGN PAINTING IN ALL BRANCHES

R. E. GALLAGHER PAINT & SALES ROOM

5412-14 PENN AVE.

DOIT with OINTMENT

Dr. P. C. Oehrs

MEN

LEARN BOWLING

Paul's

Detectives

Wanted, Boarders 33

Summer Boarders 33-A

Apartments 35

Apartments, East End 36

Apartments, South Hills 37

City & Suburban 39

Dentistry 18-A

Liquor-Drug Treatment 18-b

Transfer & Storage 19

Landscape Gardeners 22

Beauty Parlors 23

Wanted Business 14

Detective Service 14B

School & Instructions 16

Personals 18

Housekeeping Rooms 32

Offices & Desk Room 5(

Resorts Cottages, Etc. 5-

Seaside To Let 53

Boats & Marine Engines 92

FOR SALE City & Suburban Homes 60

Furn. Apts. & Houses 45

Unfurnished Rooms 31

Wanted Business 14

Detective Service 14B

Housekeeping Rooms 32

Apartments, North Side 38

Apartments, South Hills 37

Apartments 35

Apartments, East End 36

Wanted, Boarders 33

Summer Boarders 33-A

Seaside To Let 53

Boats & Marine Engines 92

FOR SALE City & Suburban Homes 60

Personals 18

Dentistry 18-A

Liquor-Drug Treatment 18-b

Transfer & Storage 19

Landscape Gardeners 22

Beauty Parlors 23

Bellevue, West View, Avalon, Ben Avon 68

Lots For Sale 71

Sale Farms—Acreage 72

Sale or Exchange 73

Summer Places for Sale 76

Loans on Jewelry 5

Loans on Automobiles 84

Household Goods 86

Musical Instruments 87

Radio & Equipment 88

Office & Store Equipm't 89

Wearing Apparel 90

Machinery & Tools 91

Miscellaneous 85

Automobiles For Sale 94

Trucks & Tractors 95

Wanted, Automobiles 97

Garages For Sale 99

Dogs, Cats, Etc. 100

Official—Miscellaneous 113

Legal Notices 107

Dentistry 18-A

Liquor-Drug Treatment 18-b

Transfer & Storage 19

Landscape Gardeners 22

Beauty Parlors 23

Bellevue, West View, Avalon, Ben Avon 68

Lots For Sale 71

Sale Farms—Acreage 72

Sale or Exchange 73

Summer Places for Sale 76

Loans on Jewelry 5

Loans on Automobiles 84

Household Goods 86

Musical Instruments 87

Radio & Equipment 88

Office & Store Equipm't 89

Wearing Apparel 90

Machinery & Tools 91

Miscellaneous 85

Automobiles For Sale 94

Trucks & Tractors 95

Wanted, Automobiles 97

Garages For Sale 99

Dogs, Cats, Etc. 100

Official—Miscellaneous 113

Legal Notices 107

MEN

LEARN BOWLING

Paul's

Detectives

Wanted, Boarders 33

Summer Boarders 33-A

Apartments 35

Apartments, East End 36

Apartments, South Hills 37

City & Suburban 39

Dentistry 18-A

Liquor-Drug Treatment 18-b

Transfer & Storage 19

Landscape Gardeners 22

Beauty Parlors 23

Wanted Business 14

Detective Service 14B

School & Instructions 16

Personals 18

Housekeeping Rooms 32

Offices & Desk Room 5(

Resorts Cottages, Etc. 5-

Seaside To Let 53

Boats & Marine Engines 92

FOR SALE City & Suburban Homes 60

Furn. Apts. & Houses 45

Unfurnished Rooms 31

Wanted Business 14

Detective Service 14B

Housekeeping Rooms 32

Apartments, North Side 38

Apartments, South Hills 37

Apartments 35

Apartments, East End 36

Wanted, Boarders 33

Summer Boarders 33-A

Seaside To Let 53

Boats & Marine Engines 92

FOR SALE City & Suburban Homes 60

Personals 18

Dentistry 18-A

Liquor-Drug Treatment 18-b

Transfer & Storage 19

Landscape Gardeners 22

Beauty Parlors 23

Bellevue, West View, Avalon, Ben Avon 68

Lots For Sale 71

Sale Farms—Acreage 72

Sale or Exchange 73

Summer Places for Sale 76

Loans on Jewelry 5

Loans on Automobiles 84

Household Goods 86

Musical Instruments 87

Radio & Equipment 88

Office & Store Equipm't 89

Wearing Apparel 90

Machinery & Tools 91

Miscellaneous 85

Automobiles For Sale 94

Trucks & Tractors 95

Wanted, Automobiles 97

Garages For Sale 99

Dogs, Cats, Etc. 100

Official—Miscellaneous 113

Legal Notices 107

Legal Notices 107

PRIVATE SALE OF REAL ESTATE

[illegible]

A. E. ANGNEY
R. E. McCREARY
Attorneys for petitioner.

[illegible]

JOSEPH N. MACKRELL
Clerk of Orphans' Court

[illegible]

JOSEPH N. MACKRELL
Clerk of Orphans' Court

[illegible]

McCAHILL & TABOR
Solicitors

FRANK L. GOSSER & CARL N. BELTZ, Attorneys, 413 Frick Building, Pittsburgh, Pa. To Charles W. Spicer, respondent: Take notice that the subpoena and alias subpoena in the case of Margaret Spicer, by her father and next friend John A. Daugherty, against you for divorce A. V. M. at No. 2037 January Term, 1930, Common Pleas Court of Allegheny County, Pa., has been returned N. E. I. You are required to answer and answer the complaint on or before the first Monday of August 1930.

ROBERT S. CAIN
Sheriff

THEO. E. MANOS, Attorney, 709 Berger Building, Pittsburgh, Pa. To Anthony Mannino, respondent: Take notice that the subpoena and alias subpoena in the case of Stamata Mannino against you for divorce A. V. M. at No. 1587 January Term, 1930, Common Pleas Court of Allegheny County, Pa., has been returned N. E. I. You are required to appear and answer the complaint on or before the first Monday of August 1930.

ROBERT S. CAIN
Sheriff

THEO. E. MANOS, Attorney, 709 Berger Building, Pittsburgh, Pa. To Damon Acker, respondent: Take notice that the subpoena and alias subpoena in the case of Mollie Acker against you for divorce A. V. M. at No. 3085 April Term, 1930, Common Pleas Court of Allegheny County, Pa., has been returned N. E. I. You are required to appear and answer the complaint on or before the first Monday of August 1930.

ROBERT S. CAIN
Sheriff

JOHN A. METZ, Attorney-at-Law, Jones Law Building. Notice: letters testamentary on estate of Elizabeth W. Murray, deceased, late of Bridgeville, Pa., having been granted, all persons indebted to estate will make payment; those having claims will present them to James G. Murray, Bridgeville, Pa., and John A. Metz, 2800 Perrysville avenue, Executors, Pittsburgh, Pa. [illegible]

Official—Pittsburgh 111

Pittsburgh, Pa., June 27th, 1930.
SEPARATE sealed proposals will be received at the office of the City Controller, First Floor, City-County Building, Pittsburgh, Pa., until 10 o'clock a. m., daylight saving time (9 a. m. E. S. T.), Thursday, July 3rd, 1930, and the same will be opened and publicly read one (1) hour later in Council Chamber, building aforesaid, for the furnishing of the following:

For the furnishing and supervision of installation of an apparatus for the reproduction of sound in synchronism with and in conjunction with the projection of motion pictures for the Tuberculosis Hospital, Leech Farm.

On motion picture projector complete installed for the Tuberculosis Hospital, Leech Farm.

Specifications and general blanks for bidding can be secured at the office of the Department of Public Health, 420 City-County Building.

Bids to be accompanied by a bond of two freeholders of Allegheny County, probated before the City Clerk or Assistant City Clerk, or the bond of a surety company which has complied with the ordinance relative to the furnishing of bonds for contracts.

The Mayor and the Director of the Department of Public Health reserve the right to reject any or all bids submitted.

CHARLES H. KLINE, Mayor.
CHARLES H. MAITS, M. D., Director.

NOTICE is hereby given that Ordinance, copy of which is published herewith, was introduced in the Council of the City of Pittsburgh on June 16, 1930, pursuant to the provisions of the several Acts of Assembly, authorizing said City, without any petition of property owners, to open, widen, straighten, extend, vacate, grade, pave, curb, macadamize and otherwise improve streets and alleys or parts thereof, within its limits, viz:

BILL NO. 1213

AN ORDINANCE—Opening Bowden street (formerly Bothwell street), in the Eleventh Ward of the City of Pittsburgh, from North St. Clair street to North Euclid avenue, establishing the grade thereof and providing that the costs, damages and expenses occasioned thereby be assessed against and collected from properties benefited thereby.

SECTION 1. Be it ordained and enacted by the City of Pittsburgh, in Council assembled, and it is hereby ordained and enacted by the authority of the same, that Bowden street (formerly Bothwell street) in the Eleventh Ward of the city of Pittsburgh, from North St. Clair street to North Euclid avenue be and the same is hereby opened to a uniform width of 50.0 feet, so that the street as opened shall conform to the street as located by Ordinance No. 499, approved March 30, 1895, and recorded in Ordinance Book, Volume 10, page 245.

SECTION 2. The grade of the southerly curb line shall begin at the easterly curb line of North St. Clair street at an elevation of 279.61 feet (curb as set); thence rising by a concave parabolic curve for a distance of 20.0 feet to a point of tangent to an elevation of 280.61 feet; thence rising at the rate of 9.97 per cent for a distance of 101.20 feet to a point to an elevation of 290.70 feet; thence rising at the rate of 5 per cent for a distance of 20.0 feet to a point to an elevation of 291.70 feet; thence rising at the rate of 11.97 per cent for a distance of 101.20 feet to a point of curve to an elevation of 303.81 feet; thence by a convex parabolic curve for a distance of 20.0 feet to the westerly curb line of North Euclid avenue to an elevation of 305.01 feet (curb as set).

SECTION 3. The Department of Public Works is hereby authorized and directed to cause said Bowden street (formerly Bothwell street) in the Eleventh Ward of the City of Pittsburgh from North St. Clair street to North Euclid avenue to be opened in conformity with the provisions of Section 1 of this ordinance.

SECTION 4. The costs, damages and expenses occasioned thereby and the benefits to pay the same shall be assessed against and collected from properties bene-

fited thereby in accordance with the provisions of the Acts of Assembly of the Commonwealth of Pennsylvania relating thereto and regulating the same.

SECTION 5. That any Ordinance or part of Ordinance conflicting with the provisions of this Ordinance be and the same is hereby repealed so far as the same affects this Ordinance.

BILL NO. 1267

AN ORDINANCE—Widening Lebanon road in the Thirty-first Ward of the City of Pittsburgh from Mifflin Township, and providing that the costs, damages and expenses occasioned thereby be assessed against and collected from properties benefited thereby.

SECTION 1. Be it ordained and enacted by the City of Pittsburgh in Council assembled and it is hereby ordained and enacted by the authority of the same, That Lebanon road in the Thirty-first Ward of the City of Pittsburgh from Mifflin Road to the dividing line between the City of Pittsburgh and Mifflin Township be and the same is hereby widened to a variable width so that the street as widened shall be between the hereinafter described lines, viz:

[illegible]

SECTION 2. The Department of Public Works is hereby authorized and directed to cause said Lebanon road in the Thirty-first Ward of the city of Pittsburgh, from Mifflin road to the dividing line between the City of Pittsburgh and Mifflin Township to be widened in conformity with the provisions of Section 1 of this ordinance.

SECTION 3. The costs, damages and expenses occasioned thereby and the benefits to pay the same shall be assessed against and collected from properties benefited thereby in accordance with the provisions of the Acts of Assembly of the Commonwealth of Pennsylvania relating thereto and regulating the same.

SECTION 4. That any Ordinance or part of Ordinance conflicting with the provisions of this Ordinance be and the same is hereby repealed so far as the same affects this Ordinance.

NOTICE is hereby given that Ordinance, copy of which is published herewith, was introduced in the Council of the City of Pittsburgh on June 2, 1930, pursuant to the provisions of the several Acts of Assembly, authorizing said City, without any petition of property owners, to open, widen, straighten, extend, vacate, grade, pave, curb, macadamize and otherwise improve streets and alleys or parts thereof, within its limits, viz:

BILL NO. 1131

AN ORDINANCE—Authorizing and directing the grading, paving and curbing of Broad street, from the present paving east of North Graham street to the present paving west of North Fairmount street, including, as may be necessary, the grading of approaches on streets affected thereby and sinking of exploratory test holes, letting a contract or contracts therefor and providing that the costs, damages and expenses of the same be assessed against and collected from property specially benefited thereby, and providing further for the payment of the City's share thereof.

SECTION 1. Be it ordained and enacted by the City of Pittsburgh in Council assembled and it is hereby ordained and enacted by the authority of the same, That Broad street, from the present paving east of North Graham street to the present paving west of North Fairmount street, be graded, paved and curbed and that as may be necessary, approaches be graded on streets affected thereby and exploratory test holes be sunk.

SECTION 2. The Mayor and the Director of the Department of Public Works are hereby authorized and directed to advertise, in accordance with the Acts of Assembly of the Commonwealth of Pennsylvania, and the Ordinances of the said City of Pittsburgh relating thereto and regulating the same, for proposals for the grading, paving and curbing of said street between said points, including, as may be necessary, the grading of said approaches and sinking of exploratory test holes, the contract or contracts therefor to be let in the manner directed by the said Acts of Assembly and Ordinances, and the contract price or contract prices, if let in separate contracts, not to exceed the total sum of Five Thousand ($5,000.00) Dollars, which is the estimate of the whole cost as furnished by the Department of Public Works.

SECTION 3. The costs, damages and expenses of the same shall be assessed against and collected from properties specially benefited thereby, in accordance with the provisions of the Acts of Assembly of the Commonwealth of Pennsylvania relating thereto and regulating the same, and the City's share thereof shall be chargeable to and payable from Bond Fund No. 293, Street Bonds, 1928.

SECTION 4. That any Ordinance or part of Ordinance, conflicting with the provisions of this Ordinance, be and the same is hereby repealed so far as the same affects this Ordinance.

NOTICE is hereby given that Ordinance, copy of which is published herewith, was introduced in the Council of the City of Pittsburgh on June 2, 1930, pursuant to the provisions of the several Acts of Assembly, authorizing said City, without any petition of property owners, to open, widen, straighten, extend, vacate, grade, pave, curb, macadamize and otherwise improve streets and alleys or parts thereof, within its limits, viz:

BILL NO. 1182

AN ORDINANCE—Authorizing and directing the grading, paving and curbing of Viola street, from Orleans street to Orleans street, and the grading and paving of Viola way, from Orleans street to Watsonia boulevard, including, as may be necessary, the grading of approaches on streets affected thereby and sinking of exploratory test holes; letting a contract or contracts therefor, and providing that the costs, damages and expenses of the same be assessed against and collected from property specially benefited thereby, and providing, further, for the payment of the City's share thereof.

SECTION 1. Be it ordained and enacted by the City of Pittsburgh, in Council assembled, and it is hereby ordained and enacted by the authority of the same, That Viola street, from Orleans street to Orleans street, be graded, paved and curbed, and Viola way, from Orleans street to Watsonia boulevard, be graded and paved, and that, as may be necessary, approaches be graded on streets affected thereby, and exploratory test holes be sunk.

SECTION 2. The Mayor and the Director of the Department of Public Works are hereby authorized and directed to advertise, in accordance with the Acts of Assembly of the Commonwealth of Pennsylvania, and the Ordinances of the said City of Pittsburgh relating thereto and regulating the same, for proposals for the grading, paving and curbing of said street between said points and the grading and paving of said way between said points, including, as may be necessary, the grad-

ing of said approaches and sinking of exploratory test holes, the contract or contracts therefor to be let in the manner directed by the said Acts of Assembly and Ordinances, and the contract price or contract prices, if let in separate contracts, not to exceed the total sum of $12,000, which is the estimate of the whole cost as furnished by the Department of Public Works.

SECTION 3. The costs, damages and expenses of the same shall be assessed against and collected from properties specially benefited thereby, in accordance with the provisions of the Acts of Assembly of the Commonwealth of Pennsylvania relating thereto and regulating the same, and the City's share thereof shall be chargeable to and payable from Bond Fund No. 293, Street Bonds, 1928.

SECTION 4. That any Ordinance or part of Ordinance conflicting with the provisions of this Ordinance be and the same is hereby repealed so far as the same affects this Ordinance.

NOTICE is hereby given that Ordinance, copy of which is published herewith, was introduced in the Council of the City of Pittsburgh on June 16, 1930, pursuant to the provisions of the several Acts of Assembly, authorizing said City, without any petition of property owners, to open, widen, straighten, extend, vacate, grade, pave, curb, macadamize and otherwise improve streets and alleys or parts thereof, within its limits, viz:

BILL NO. 1250

AN ORDINANCE—Authorizing and directing the grading, paving and curbing of Kenilworth avenue, from Pioneer avenue to Kingsboro avenue, including, as may be necessary, the grading of approaches on streets affected thereby and sinking of exploratory test holes, letting a contract or contracts therefor and providing that the costs, damages and expenses of the same be assessed against and collected from property specially benefited thereby, and providing further for the payment of the City's share thereof.

[illegible]

BILL NO. 1268

AN ORDINANCE—Authorizing and directing the improvement of Sandusky street, from the Liberty Bridge approach to the Boulevard of the Allies, by grading, paving, curbing and otherwise improving the portion thereof extending from the Liberty Bridge approach to a point 150.85 feet north of the Boulevard of the Allies and by constructing a viaduct and otherwise improving the portion extending from aforesaid point 150.85 feet north of the Boulevard of the Allies to the Boulevard of the Allies, including the construction of stairs and a walkway connecting the sidewalk of said viaduct and the south sidewalk of the Boulevard of the Allies, and including, as may be necessary, the grading of approaches on streets affected thereby and sinking of exploratory test holes, letting a contract or contracts therefor and providing that the costs, damages and expenses of the same be assessed against and collected from property specially benefited thereby, and providing, further, for the payment of the City's share thereof.

SECTION 1. Be it ordained and enacted by the City of Pittsburgh, in Council assembled, and it is hereby ordained and enacted by authority of the same, That Sandusky street, from the Liberty Bridge approach to the Boulevard of the Allies be improved in the following manner: the portion extending from the Liberty Bridge approach to a point 150.85 feet north of the Boulevard of the Allies by grading, paving, curbing and otherwise improving and the portion extending from aforesaid point 150.85 feet north of the Boulevard of the Allies to the Boulevard of the Allies, by construction of a viaduct and otherwise improving, including the construction of stairs and a walkway connecting the sidewalk on said viaduct and the south sidewalk of the Boulevard of the Allies, and that as may be necessary, approaches be graded on streets affected thereby and exploratory test holes be sunk.

SECTION 2. The Mayor and the Director of the Department of Public Works are hereby authorized and directed to advertise, in accordance with the acts of Assembly of the Commonwealth of Pennsylvania and the Ordinances of the said City of Pittsburgh relating thereto and regulating the same, for proposals for the improvement of said streets between said points including, as may be necessary, the grading of said approaches and sinking of exploratory test holes, the contract or contracts therefor to be let in the manner directed by the said Acts of Assembly and Ordinances, and the contract price or contract prices, if let in separate contracts, not to exceed the total sum of $130,000, which is the estimate of the whole cost as furnished by the Department of Public Works.

SECTION 3. The costs, damages and expenses of the same shall be assessed against and collected from properties specially benefited thereby, in accordance with the provisions of the Acts of Assembly of the Commonwealth of Pennsylvania relating thereto and regulating the same, and the City's share thereof shall be chargeable to and payable from Bond Fund No. 293, Street Bonds, 1928.

SECTION 4. That any Ordinance or part of Ordinance, conflicting with the provisions of this Ordinance, be and the same is hereby repealed so far as the same affects this Ordinance.

BILL NO. 1267

AN ORDINANCE authorizing and directing the grading, paving and curbing of Album street, from Clifford street to Dunmore street, including, as may be necessary, the grading of approaches on streets affected thereby and sinking of exploratory test holes; letting a contract or contracts therefor, and providing that the costs, damages and expenses of the same be assessed against and collected from property specially benefited thereby, and providing, further, for the payment of the City's share thereof.

SECTION 1. Be it ordained and enacted by the City of Pittsburgh, in Council assembled, and it is hereby ordained and enacted by the authority of the same, That Album street, from Clifford street to Dunmore street, be graded, paved and curbed, and that, as may be necessary, approaches be graded on streets affected thereby and exploratory test holes be sunk.

SECTION 2. The Mayor and the Director of the Department of Public Works are hereby authorized and directed to advertise, in accordance with the Acts of Assembly of the Commonwealth of Pennsylvania, and the Ordinances of the said City of Pittsburgh relating thereto and regulating the same, for proposals for the grading, paving and curbing of said street between said points including, as may be necessary, the grading of said approaches and sinking of exploratory test holes; the contract or contracts therefor to be let in the manner directed by the said Acts of Assembly and Ordinances, and the contract price or contract prices, if let in separate contracts, not be exceed the total sum of $10,000.00 which is the estimate of the whole costs as furnished by the Department of Public Works.

SECTION 3. The costs, damages and expenses of the same shall be assessed against and collected from properties specially benefited thereby, in accordance with the provisions of the Acts of Assembly of the Commonwealth of Pennsylvania relating thereto and regulating the same and the City's share thereof shall be chargeable to and payable from Bond Fund No. 293, Street Bonds, 1928.

SECTION 4. That any Ordinance or part of Ordinance, conflicting with the

provisions of this Ordinance be and the same is hereby repealed so far as the same affects this Ordinance.

NOTICE is hereby given that Ordinance, copy of which is published herewith, was introduced in the Council of the City of Pittsburgh on June 2, 1930, pursuant to the provisions of the several Acts of Assembly, authorizing said City, without any petition of property owners, to open, widen, straighten, extend, vacate, grade, pave, curb, macadamize and otherwise improve streets and alleys or parts thereof, within its limits, viz:

BILL NO. 1133

AN ORDINANCE—Authorizing and directing the grading, paving and curbing of Edgerton avenue, from a point 145 feet east of Sedalia way to South Homewood avenue and South Homewood avenue from Edgerton avenue to a point about 60 feet south of Reynolds street and the regrading, repaving, recurbing and otherwise improving such portions of Edgerton avenue and South Homewood avenue as affected thereby, including, as may be necessary, the grading of approaches on streets affected thereby and sinking of exploratory test holes, letting a contract or contracts therefor and providing that the costs, damages and expenses of the same be assessed against and collected from property specially benefited thereby, and providing further for the payment of the City's share thereof.

[illegible]

NOTICE is hereby given that Ordinance, copy of which is published herewith, was introduced in the Council of the City of Pittsburgh on June 23, 1930, pursuant to the provisions of the several Acts of Assembly, authorizing said City, without any petition of property owners, to open, widen, straighten, extend, vacate, grade, pave, curb, macadamize and otherwise improve streets and alleys or parts thereof, within its limits, viz:

BILL NO. 1288

AN ORDINANCE—Authorizing and directing the grading, paving and curbing of Annette way, from Fair Oaks street to Highland street, including, as may be necessary, the grading of approaches on streets affected thereby and sinking of exploratory test holes, letting a contract or contracts therefor and providing that the costs, damages and expenses of the same be assessed against and collected from property specially benefited thereby, and providing further for the payment of the City's share thereof.

[illegible]

BILL NO. 1308

AN ORDINANCE—Authorizing and directing the paving and curbing of [illegible] avenue, from [illegible] avenue to [illegible] street, including, as may be necessary, the grading of approaches on streets affected thereby and sinking of exploratory test holes, letting a contract or contracts therefor and providing that the costs, damages and expenses of the same be assessed against and collected from property specially benefited thereby, and providing further for the payment of the City's share thereof.

[illegible]

BILL NO. 1313

AN ORDINANCE—Authorizing and directing the construction of a retaining wall and fence on Dyke street from the angle near the Elizabeth Street Bridge to a point about 500 feet southwardly, including, as may be necessary, the grading of approaches on streets affected thereby and sinking of exploratory test holes, letting a contract or contracts therefor, and providing that the costs, damages and expenses of the same be assessed against and collected from property specially benefited thereby, and providing, further, for the payment of the City's share thereof.

SECTION 1. Be it ordained and enacted by the City of Pittsburgh in Council assembled, and it is hereby ordained and enacted by the authority of the same, That a retaining wall and fence be constructed on Dyke street, from the angle near the Elizabeth Street Bridge to a point about 500 feet southwardly, and that as may be necessary, approaches be graded on streets affected thereby and exploratory test holes be sunk.

SECTION 2. The Mayor and the Director of the Department of Public Works are hereby authorized and directed to advertise, in accordance with the Acts of Assembly of the Commonwealth of Pennsylvania, and the Ordinances of the said City of Pittsburgh relating thereto and regulating the same, for proposals for the construction of a retaining wall and fence on said street between said points including, as may be necessary, the grading of said approaches and sinking of exploratory test holes; the contract or contracts therefor to be let in the manner directed by the said Acts of Assembly and Ordinances; and the contract price or contract prices, if let in separate contracts, not to exceed the total sum of $11,000.00, which is the estimate of the whole cost as furnished by the Department of Public Works.

SECTION 3. The costs, damages and expenses of the same shall be assessed against and collected from properties specially benefited thereby, in accordance with the provisions of the Acts of Assembly of the Commonwealth of Pennsylvania relating thereto and regulating the same and the City's share thereof shall be chargeable to and payable from Bond Fund No. 293, Street Bonds, 1928.

SECTION 4. That any Ordinance or part of Ordinance, conflicting with the provisions of this Ordinance, be and the same is hereby repealed so far as the same affects this Ordinance.

NO. 319

AN ORDINANCE—Authorizing and empowering the Mayor and the Director of the Department of Public Works, for and in behalf of the City of Pittsburgh, to enter into an agreement with Leo Miedanner and Louisa Miedanner, his wife, whereby the said Leo Miedanner and Louisa Miedanner, his wife, shall grant to the City of Pittsburgh the right to lay and maintain through their land a 15 inch T. C. Pipe Sewer in accordance with engineering practice and the plan hereto attached and made part hereof, and providing for the payment of said grant and right of way.

SECTION 1. Be it ordained and enacted by the City of Pittsburgh, in Council assembled, and it is hereby ordained and enacted by the authority of the same, That the Mayor and the Director of the Department of Public Works, for and in behalf of the City of Pittsburgh, be and they are hereby empowered to enter into an agreement with Leo Miedanner and Louisa Miedanner, his wife, whereby the said Leo Miedanner and Louisa Miedanner, his wife, shall grant to the City of Pittsburgh the right to lay and maintain a 15 inch T. C. Pipe Sewer through their land situated in the Tenth Ward, being Lots Nos. 43 and 44 in a Plan of Lots known as East End Land Plan of Lots, having been laid out by the heirs of D. L. Patterson and recorded in Plan Book Vol. 27, Pages 56 and 57, [illegible] Amos street and Osmer way in accordance with engineering practice and the plan attached hereto and made part hereof.

SECTION 2. In consideration of the grant by Leo Miedanner and Louisa Miedanner his wife to the City of Pittsburgh of the right to construct and maintain said sewer under their property, referred to in Section 1 of this Ordinance, the Mayor shall be and he is hereby authorized and directed to draw and the City Controller to countersign a warrant in favor of Leo Miedanner and Louisa Miedanner, his wife, in the sum of $150.00, chargeable to and payable from Code Account No. [illegible], Contingent Fund.

SECTION 3. That any Ordinance or part of Ordinance conflicting with the provisions of this Ordinance be and the same is hereby repealed so far as the same affects this Ordinance.

Passed in Council June 20, 1930.
Approved June 25, 1930.
CHARLES H. KLINE, Mayor.
Recorded in O. B. Vol. 42, Page 611.

NO. 320

AN ORDINANCE—Authorizing the execution of a lease to the Pittsburgh Railways Company, its successors and assigns, of the Machinery Hall and all of land and buildings being a part of the Western Pennsylvania Exposition Society property.

WHEREAS, The City of Pittsburgh executed a lease to the Pittsburgh Railways Company, of a under date of the 6th day of March, 1920, for the term of ten (10) years commencing the first day of May, 1920, of that portion of the Western Pennsylvania Exposition Society property in the First Ward known as Machinery Hall and adjacent ground and buildings as shown on the blue print described in Plan showing Machinery Hall, Exposition ... Pittsburgh Railways Co. Office of Chief Engineer, [illegible] 1920, No. [illegible], and [illegible]

[illegible]

SECTION 1. Be it ordained and enacted by the City of Pittsburgh, in Council assembled and it is hereby ordained and enacted by the authority of the same, That the Mayor and the Director of the Department of Public Works be authorized on behalf of the City of Pittsburgh to execute a lease for the above described property, [illegible]

SECTION 2. That any Ordinance or part of Ordinance conflicting with the provisions of this Ordinance be and the same is hereby repealed so far as the same affects this Ordinance.

Passed in Council June 20, 1930.
Approved June 25, 1930.
CHARLES H. KLINE, Mayor.
Recorded in O. B. Vol. 42, Page 611.

NO. 321

AN ORDINANCE—Fixing and defining the width and position of the sidewalks, roadway, stairway and walkway of Sandusky street, from Liberty Bridge Approach to the Boulevard of the Allies, providing for walk sloping and parking and establishing and re-establishing the grade thereof.

SECTION 1. Be it ordained and enacted by the City of Pittsburgh, in Council assembled and it is hereby ordained and enacted by the authority of the same. That the width and position of the sidewalks, roadway, stairway and walkway, and the grade of the easterly curb line, roadway and walkway, be and the same are hereby fixed and defined, established and re-established as follows, to wit:

The following easterly curb line shall be used as a reference line in the location of the sidewalk, roadway and stairs:

BEGINNING at the easterly curb line of the Liberty Bridge Approach at a point of curve [illegible] along the said easterly curb line of the Liberty Bridge Approach [illegible]

[illegible]

THE EASTERLY SIDEWALK from Station 0 + 00 to Station 0 + 91.95 on the above described easterly curb line shall have a variable width, ranging from 4.0 feet at the former to 8.12 feet at the latter mentioned Station and shall be along the easterly side of and contiguous to the above described easterly curb line; thence to Station 1 + 91.87 on the same shall have a uniform width of 8.12 feet and shall be along the easterly side of and contiguous to the above described easterly curb line; thence to Station 1 + 91.87 on the same shall have a uniform width of 7.12 feet and shall be along the easterly side of and contiguous to the above described easterly curb line.

THE ROADWAY from the Liberty Bridge Approach to Station 0 + 91.95 on the above described easterly curb line shall have a variable width, ranging from about 20.0 feet at the former to 20.0 feet at the latter mentioned point and shall be along the westerly side of and contiguous to the above described easterly curb line; thence to Station 1 + 91.87 on the same shall have a uniform width of 20.0 feet and shall be along the westerly side of and contiguous to the above described easterly curb line; thence to the Boulevard of the Allies shall have a variable width and [illegible] portion of the street lying between the above described easterly curb line and the westerly curb line, the westerly curb line being parallel to and at a perpendicular distance of 1.5 feet east of the westerly street line.

THE STAIRWAY shall extend from the southerly terminus of the above described easterly sidewalk at Station 1 + 91.87 on the above described easterly curb line to the hereinafter described walkway at a point 20.0 feet southwardly therefrom and shall have a uniform width of 5.0 feet, the center line of which shall be parallel to and at a perpendicular distance of 21.0 feet east of the westerly street line.

THE WALKWAY shall extend from the southerly terminus of the above described stairway to the Boulevard of the Allies and shall have a uniform width of 5.0 feet, the center line of which shall be parallel to and a perpendicular distance of 21.0 feet east of the westerly street line.

THE REMAINING PORTIONS of the street not included within the lines of the sidewalk, roadway, stairway and walkway as above described shall be used for walk sloping and parking.

SECTION 2. The grade of the easterly curb line shall begin at the point of tangential curve on the westerly curb line of the Liberty Bridge Approach at Station 0 + 00 at an elevation of 80.14 feet (curb as set); thence by a convex parabolic curve for a distance of 16.00 feet to a point of reverse curve at an elevation of [illegible] feet; thence by a concave parabolic curve for a distance of 31.0 feet to a point of reverse curve at an elevation of 80.00 feet; thence by a convex parabolic curve for the distance of 32.0 feet to a point of tangent to an elevation of 81.22 feet; thence rising at the rate of 3.9% for a distance of 224.95 feet to the point of horizontal curve at Station 2 + 44.93 to an elevation of 91.77 feet; thence rising at the rate of 4.12% for a distance of 37.00 feet to the point of horizontal tangent at Station 1 + 82.82 to an elevation of 93.33 feet; thence rising at the rate of 3.90% for a distance of 78.14 feet to the point of horizontal curve at Station 1 + 61.00 to an elevation of 96.33 feet; thence rising at the rate of 3.79% for a distance of 122.00 feet to the point of horizontal tangent at the northerly curb line of the Boulevard of the Allies at Station 5 + 84.10 to an elevation of 100.98 feet (curb as set).

THE GRADE of the stairway shall begin at the southerly terminus of the easterly sidewalk as above described at Station 1 + 91.87 at an elevation of 98.03 feet; thence descending for a distance of 20.0 feet to the above described walkway at an elevation of 80.16 feet; thence the walkway shall rise at the rate of 1.74% for a distance of 67.14 feet to the northerly line of the Boulevard of the Allies to an elevation of 81.33 feet, the elevation of the walkway at the latter mentioned point being 18.7 feet below the grade of the Boulevard of the Allies.

SECTION 3. That any Ordinance or part of Ordinance, conflicting with the provisions of this Ordinance, be and the same is hereby repealed, so far as the same affects this Ordinance.

Passed in Council June 20, 1930.
Approved June 25, 1930.
CHARLES H. KLINE, Mayor.
Recorded in O. B. Vol. 42, Page 612.

NO. 322

AN ORDINANCE—Opening Hampton street in the Eleventh Ward of the City of Pittsburgh, from Farragut street to Sheridan street, re-establishing the grade thereof and providing that the costs, damages and expenses occasioned thereby be assessed against and collected from properties benefited thereby.

SECTION 1. Be it ordained and enacted by the City of Pittsburgh in Council assembled and it is hereby ordained and enacted by the authority of the same, That Hampton street in the Eleventh Ward of the City of Pittsburgh, from Farragut street to Sheridan street be and the same is hereby opened to a uniform width of 50.0 feet in conformity with the street (formerly Stewart street) as laid out in the East Liberty Plan of Streets approved by Councils August 27, 1870.

SECTION 2. The grade of the southerly curb line shall be and the same is hereby re-established as follows, to wit:

BEGINNING at the easterly curb line of Farragut street at an elevation of 311.31 feet (curb as set); thence rising at the rate of 5.0 per cent for a distance of 13.23 feet to a point of curve to an elevation of 311.99 feet; thence by a concave parabolic curve for a distance of 20.0 feet to a point of tangent to an elevation of 313.63 feet;

thence rising at the rate of [illegible] per cent for a distance of 237.53 feet [illegible]

SECTION 3. The Department of Public Works is hereby authorized and directed to cause said Hampton street in the Eleventh Ward of the City of Pittsburgh from Farragut street to Sheridan street to be opened in conformity with the provisions of Section 1 of this Ordinance.

SECTION 4. The costs, damages and expenses occasioned thereby and the benefits to pay the same shall be assessed against and collected from properties benefited thereby in accordance with the provisions of the Acts of Assembly of the Commonwealth of Pennsylvania relating thereto and regulating the same.

SECTION 5. That any Ordinance or part of Ordinance conflicting with the provisions of this Ordinance be and the same is hereby repealed so far as the same affects this Ordinance.

Passed in Council June 20, 1930.
Approved June 25, 1930.
CHARLES H. KLINE, Mayor.
Recorded in O. B. Vol. 42, Page 613.

NO. 323

AN ORDINANCE—Widening McKnight street in the Twelfth Ward of the City of Pittsburgh from Wimbleton street to Batas avenue, changing the name thereof to Woodruff street and providing that the costs, damages and expenses occasioned thereby be assessed against and collected from properties benefited thereby.

[illegible]

THE NORTHERLY LINE shall begin at [illegible]

[illegible]

THE SOUTHERLY LINE shall begin at [illegible]

[illegible]

THE CO-ORDINATES used in the above descriptions are the Plane Co-ordinates established by the Geodetic and Topographic Survey of the Department of City Planning.

SECTION 2. The name of McKnight street from Wimbleton street to Batas avenue shall be and the same is hereby changed to Woodruff street.

SECTION 3. The Department of Public Works is hereby authorized and directed to cause said McKnight street in the Twelfth Ward of the City of Pittsburgh from Wimbleton street to Batas avenue to be widened in conformity with the provisions of Section 1 of this Ordinance.

SECTION 4. The costs, damages and expenses occasioned thereby and the benefits to pay the same shall be assessed against and collected from properties benefited thereby, in accordance with the provisions of the Acts of Assembly of the Commonwealth of Pennsylvania relating thereto and regulating the same.

SECTION 5. That any Ordinance or part of Ordinance conflicting with the provisions of this Ordinance be and the same is hereby repealed so far as the same affects this Ordinance.

Passed in Council June 20, 1930.
Approved June 25, 1930.
CHARLES H. KLINE, Mayor.
Recorded in O. B. Vol. 42, Page 615.

NO. 324

AN ORDINANCE—Widening Woodville avenue in the Twelfth Ward of the City of Pittsburgh from Woodruff street to Wimbleton street, changing the name thereof to Woodruff street and providing that the costs, damages and expenses occasioned thereby be assessed against and collected from properties benefited thereby.

[illegible]

THE NORTHERLY LINE shall begin at [illegible]

[illegible]

THE SOUTHERLY LINE shall begin at [illegible]

[illegible]

THE CO-ORDINATES used in the above descriptions are Plane Co-ordinates established by the Geodetic and Topographic Survey of the Department of City Planning.

SECTION 2. The name of Woodville avenue from Woodruff street to Wimbleton street shall be and the same is hereby changed to Woodruff street.

SECTION 3. The Department of Public Works is hereby authorized and directed to cause said Woodville avenue from Woodruff street to Wimbleton street to be widened in accordance with the provisions of Section 1 of this Ordinance.

SECTION 4. The costs, damages and expenses occasioned thereby and the benefits to pay the same shall be assessed against and collected from properties benefited thereby in accordance with the provisions of the Acts of Assembly of the Commonwealth of Pennsylvania relating thereto and regulating the same.

SECTION 5. That any Ordinance or part of Ordinance conflicting with the provisions of this Ordinance be and the same is hereby repealed so far as the same affects this Ordinance.

Passed in Council June 20, 1930.
Approved June 25, 1930.
CHARLES H. KLINE, Mayor.
Recorded in O. B. Vol. 42, Page 616.

NO. 325

AN ORDINANCE—Authorizing and directing the grading, regrading, paving, repaving, curbing, recurbing and otherwise improving to the re-established lines and re-established grades of Grant street from Second avenue to Water street, including, as may be necessary, the grading of approaches on streets affected thereby and sinking of exploratory test holes, letting a contract or contracts therefor and providing that the costs, damages and expenses of the same be assessed against and collected from property specially benefited thereby, and providing, further, for the payment of the City's share thereof.

SECTION 1. Be it ordained and enacted by the City of Pittsburgh, in Council assembled and it is hereby ordained and enacted by the authority of the same, That Grant street, from Second avenue to Water street be graded, regraded, paved, repaved, curbed, recurbed and otherwise improved to the re-established lines and re-established grades thereof, and that as may be necessary, approaches be graded on streets affected thereby and exploratory test holes be sunk.

SECTION 2. The Mayor and the Director of Public Works are hereby authorized and directed to advertise in accordance with the Acts of Assembly of the Commonwealth of Pennsylvania, and the Ordinances of the said City of Pittsburgh relating thereto and regulating the same, for proposals for the grading, regrading, paving, repaving, curbing, recurbing and otherwise improving to the re-established lines and re-established grades of said street between said points including, as may be necessary, the grading of said approaches and sinking of exploratory test holes, the contract or contracts therefor to be let in the manner directed by the said Acts of Assembly and Ordinances, and the contract price or contract prices, if let in separate contracts, not to exceed the total sum of $22,400.00, which is the estimate of the whole cost as furnished by the Department of Public Works.

SECTION 3. The costs, damages and expenses of the same shall be assessed against and collected from properties specially benefited thereby, in accordance with the provisions of the Acts of Assembly of the Commonwealth of Pennsylvania relating thereto and regulating the same.

SECTION 4. That any Ordinance or part of Ordinance, conflicting with the provisions of this Ordinance, be and the same is hereby repealed so far as the same affects this Ordinance, with especial reference to Ordinance No. 380, approved July 31, 1929.

Passed in Council June 20, 1930.
Approved June 25, 1930.
CHARLES H. KLINE, Mayor.
Recorded in O. B. Vol. 42, page 617.

NO. 326

AN ORDINANCE—Authorizing and directing the construction of a public sewer on Ashby street and Risher street (formerly Hays Borough), from points about 900 feet north and 750 feet south of Risher street, to the existing sewer on Risher street, east of Ashby street, including, as may be necessary, the excavation of exploratory test holes and providing for the letting of a contract or contracts therefor and providing that the costs, damages and expenses of the same be assessed against and collected from property specially benefited thereby.

SECTION 1. Be it ordained and enacted by the City of Pittsburgh, in Council assembled and it is hereby ordained and enacted by the authority of the same. That a public sewer be constructed on Ashby street and Risher street (formerly Hays Borough), from points about 900 feet north and 750 feet south of Risher street, to the existing sewer on Risher street, east of

[illegible]

Passed in Council June 20, 1930.
Approved June 25, 1930.
CHARLES H. KLINE, Mayor.
Recorded in O. B. Vol. 42, page 619.

NO. 327

[illegible]

NO. 328

AN ORDINANCE—Authorizing and directing the construction of a storm sewer and among other work incidental thereto through private property of the City of Pittsburgh (Frick Park) from the outflow of the existing storm sewer south of Forbes street to a point southeastwardly along Nine Mile Run for a distance of about 180 feet and also the construction of a special gate over the outlet of the Forbes avenue sewer and authorizing the setting aside the sum of Five Thousand ($5,000.00) Dollars from the proceeds of Bond Fund No. 280, Peoples Bond Issue 1928, for the payment of the cost thereof and further authorizing and providing for the letting of a contract or contracts therefor.

[illegible]

Passed in Council June 20, 1930.
Approved June 25, 1930.
CHARLES H. KLINE, Mayor.
Recorded in O. B. Vol. 42, page 620.

NO. 329

AN ORDINANCE—Authorizing the Mayor and the Director of the Department of Public Works to advertise for proposals and to award a contract or contracts for the construction of a sewer on the roadway and north sidewalk of Schubert street from a point at or near the westerly terminus of Schubert street to the existing sewer on the north sidewalk of Schubert street west of Schutz street, including, as may be necessary, the excavation of exploratory test holes and authorizing the setting aside the sum of Two Thousand Four Hundred ($2,400.00) Dollars from Code Account 1548 E, Repair Schedule, Division of Sewers, Bureau of Engineering, for the payment of the cost thereof and further authorizing and providing for the letting of a contract or contracts therefor.

SECTION 1. Be it ordained and enacted by the City of Pittsburgh in Council assembled and it is hereby ordained and enacted by the authority of the same, That the Mayor and the Director of the Department of Public Works shall be and they are hereby authorized and directed to advertise for proposals and to award a contract or contracts to the lowest responsible bidder or bidders for the construction of a sewer on the roadway and north sidewalk of Schubert street from a point at or near the westerly terminus of Schubert street to the existing sewer on the north sidewalk of Schubert street west of Schutz street, including as may be necessary, the excavation of exploratory test holes.

COMMENCING on Schubert street at or near the westerly terminus, thence eastwardly along the roadway and north sidewalk of Schubert street to the existing sewer on the north sidewalk of Schubert street west of Schutz street including as may be necessary, the excavation of exploratory test holes. Said sewer to be 30 inches in diameter. The said contract or contracts to be awarded for a sum not to exceed Two Thousand Four Hundred ($2,400.00) Dollars and the Mayor and the Director of the Department of Public Works are hereby authorized and directed to enter into a contract or contracts with the successful bidder or bidders for the performance of the work in accordance with the laws and Ordinances governing said City.

SECTION 2. That for the payment of the cost thereof the sum of Two Thousand Four Hundred ($2,400.00) Dollars or so much thereof as may be necessary, is hereby set apart and appropriated from Code Account 1548 E, Repair Schedule, Division of Sewers, Bureau of Engineering, and the Mayor and the Controller are hereby authorized and directed respectively to issue and countersign warrants drawn on said fund in payment of the cost of said work.

SECTION 3. That any Ordinance or part of Ordinance conflicting with the provisions of this Ordinance, be and the same is hereby repealed so far as the same affects this Ordinance.

Passed in Council June 20, 1930.
Approved June 25, 1930.
CHARLES H. KLINE, Mayor.
Recorded in O. B. Vol. 42, page 621.

NO. 330

AN ORDINANCE—Directing the City Controller to appropriate and set aside the sum of Nineteen Thousand ($19,000) Dollars from Account No. 1765-M, Special Meter Operations, for the payment of all expenses including Salaries, Wages, Supplies, Materials, Equipment and Miscellaneous Services incident to work to be performed by the Bureau of Water under the Special Meter Operations Account No. 1765-M.

SECTION 1. Be it ordained and enacted by the City of Pittsburgh, in Council assembled and it is hereby ordained and enacted by the authority of the same, That the City Controller is hereby directed to appropriate and set aside the sum of Nineteen Thousand ($19,000) Dollars from Account No. 1765-M, Special Meter Operations, for the purpose of paying all Ex-

penses [illegible] Wages, Supplies, Materials, Equipment and Miscellaneous Services [illegible] by the Department of Public Works [illegible] Special Meter Operations.

[illegible]

Passed in Council June 20, 1930.
Approved June 25, 1930.
CHARLES H. KLINE, Mayor.
Recorded in O. B. Vol. 42, page 622.

NO. 331

AN ORDINANCE—Amending portions of [illegible] Ordinance entitled, [illegible]

[illegible]

Passed in Council June 20, 1930.
Approved June 25, 1930.
CHARLES H. KLINE, Mayor.
Recorded in O. B. Vol. 42, Page 623.

NO. 332

AN ORDINANCE—Authorizing the Mayor and the Director of the Department of Public Works to advertise for proposals and to award contracts for the construction of bleachers and shelter at the Panther Hollow Playground and providing for the cost thereof.

[illegible]

SECTION 2. That for the payment of the cost thereof the sum of Four Thousand ($4,000) Dollars or so much thereof as may be necessary, is hereby set aside and appropriated from Code Account 267—Playground Improvement Bonds, and that the Mayor and City Controller be and they are hereby authorized and directed respectively to issue and countersign warrants drawn on said fund for the payment of said work.

SECTION 3. That any Ordinance or part of Ordinance conflicting with the provisions of this Ordinance be and the same is hereby repealed so far as the same affects this Ordinance.

Passed in Council June 20, 1930.
Approved June 25, 1930.
CHARLES H. KLINE, Mayor.
Recorded in O. B. Vol. 42 page 624.

NO. 333

AN ORDINANCE—Authorizing the Mayor and the Director of the Department of Public Works to advertise for proposals and to award contracts for the construction of a wall and drainage system at Winters Playground and providing for the payment of the cost thereof.

[illegible]

Passed in Council June 20, 1930.
Approved June 25, 1930.
CHARLES H. KLINE, Mayor.
Recorded in O. B. Vol. 42 page 624.

NO. 334

AN ORDINANCE—Authorizing the Mayor and the Director of the Department of Public Works to advertise for proposals and to award contracts for the construction of a roadway and drainage system at the Horseshoe Curve bend on the main road in Riverview Park and providing for the payment of the cost thereof.

[illegible]

Passed in Council June 20, 1930.
Approved June 25, 1930.
CHARLES H. KLINE, Mayor.
Recorded in O. B. Vol. 42 page 625.

NO. 335

AN ORDINANCE—Authorizing the Mayor and the Director of the Department of Public Works to advertise for proposals and to award contracts for the reconstruction of roof of the main building of the Highland Park Zoo and providing for the payment of the cost thereof.

[illegible]

SECTION 3. That any Ordinance or part of Ordinance conflicting with the provisions of this Ordinance, be and the same is hereby repealed so far as the same affects this Ordinance.

Passed in Council June 20, 1930.
Approved June 25, 1930.
CHARLES H. KLINE, Mayor.
Recorded in O. B. Vol. 42, page 626.

NO. 336

AN ORDINANCE—Providing for the making of a contract or contracts for the furnishing and erection of an additional pumping unit with accessories, at Herron Hill Pumping Station, and the furnishing and erection of a booster station on Beacon street with necessary accessories, for the improvement of the Squirrel Hill Water supply, and setting aside the sum of Thirty-five Thousand ($35,000.00) Dollars from the proceeds of People's Bond Issue of 1928, Bond Fund No. 267, for the payment of same.

[illegible]

SECTION 2. That the sum of Thirty-five ($35,000.00) Dollars, or so much of the same as may be necessary, is hereby set apart and appropriated from the proceeds of People's Bond Issue of 1928, Bond Fund No. 267, to the payment of payments required for the performance of the above mentioned work.

SECTION 3. That any Ordinance or part of Ordinance conflicting with the provisions of this Ordinance, be and the same is hereby repealed so far as the same affects this Ordinance.

Passed in Council June 20, 1930.
Approved June 25, 1930.
CHARLES H. KLINE, Mayor.
Recorded in O. B. Vol. 42, page 626.

DAILY TRUE STORY

[illegible]

The fleet was in.

Not recently—this was some years ago.

Rita Evans was not interested. She didn't care two hoots whether the fleet was anchored up the Hudson or the Amazon.

[illegible]

Anent this Rita noticed that Luella was getting the best bits from the table, the best rugs and bed[illegible] spare room and the best of about everything.

[illegible]

Father Dies

By the time stepmother had been in the home a year Luella was practically running things. Stepmother was loafing most of the time with her fake weak spells and Rita was doing about two-thirds of the work at home.

Luella had plenty of boy friends. She talked about them and told Rita that it was too bad she couldn't grab some nice boy friends—the generous sporty sort who had cars and took you places.

Rita liked boy friends—she used to know a few. But what with her day's work behind the counter and the drudgery at home she lost interest in boy friends and everything else except getting her tired feet out of her shoes and her tired back on her bed.

And when Rita's father died the poor girl was just out of luck. His small insurance went to his wife—Rita's stepmother. And stepmother claimed all of the household things which filled the seven rooms in the old-fashioned apartment. More than that Rita was informed that she must contribute a goodly share of her earnings to the support of the home.

"Home!" cried Rita.

Stepmother showed her piratical colors then, and told Rita just where she got off. She could do as she was told or get out.

And Rita was somewhat timid and always tired.

She didn't even dare to mope about the house and have the "good cry" that every woman needs occasionally so she walked across to the park along the drive.

Now we have swung around to the beginning.

The fleet was in and Rita didn't even know it or give the aforedescribed two hoots about it.

She was full of grief—the loss of her father and the inhuman treatment of stepmother was just about all the trouble any decent girl could stagger under.

So Rita groped down a little winding, sharply sloping path and, half-blinded by tears, bumped into someone.

"Avast there! Avast!" came a cheerful and musical baritone voice.

At the same time the man reached out and took hold of Rita's arm.

"Oh!" said Rita, and then, "Let go of me, you big sap!"

The powerful searchlights on the battleships were swinging here and there to make the display. One of the lights at this moment swung around full in Rita's face.

Tells of Her Troubles

Weeping had made her eyes a trifle red, but with the light on her she seemed mighty attractive.

"What's up, kid? Don't be scared—I wouldn't eat you," the sailor said. Rita has seen through wet eyes that the man was a sailor, only she thought of him as a "Gob."

"N-never mind," stammered Rita.

"Was you scared of me, kid?"

She shook her head.

"Trouble?"

She nodded.

"How about telling it to big brother, kid? Perhaps I can help you."

He sat down on a bench and brushed the seat beside him with his white hat.

"You couldn't help," Rita said, and then, "thanks just the same."

The searchlight flashed around again. [illegible]

Become Good Friends

[illegible]

You married one and you [illegible]

But during the 10 days the fleet was in her stepmother and Luella berated her and insulted her because she was disgracing herself by going around with a sailor.

On Saturday afternoon and Sunday Rita and Hal had a great time. They were photographed together, they did Coney Island and for one whole day Rita forgot her troubles and was happy.

Rita cried a lot when the fleet left.

During the next two years she got six letters from Hal Osgood. He had been made a non-com officer. He was saving his money; when his period of enlistment was up he was coming to get her.

In the next letter, received from away out in the China Sea district, Hal mentioned that when he wrote her he was going to come and get her. It included paying a visit to a minister. A little box came next with a queer ring, awfully queer. Luella and stepmother got a big laugh out of it because the stone was an off color, so yellow. Rita took it down to a place on Maiden Lane and was told that it was a fine canary and worth $400.

Luella got sore and called Rita a liar when she told them that.

Hal Returns

Hal was finally on his way home. His term of enlistment would expire just before he reached home. Before he did anything he would consult her.

At this time Luella married her swell boy friend, Mr. Collins. It was one of those quiet little affairs. She went to live in a swell little apartment and stepmother took in roomers making Rita sleep in her room and also making Rita do much extra work at home.

Worn out with the extra work and the terrific heat Rita sat on the high front door stoop for air. She decided to squander a dime at the drug store on ice cream and started down.

"Avast!" came a musical baritone.

"Hal!" cried Rita.

Hal was in civilian clothes. He came the next day to get Rita, who hadn't gone to work. Stepmother berated Rita and called Hal Osgood a no-good bum.

But Rita married him and they went up to take a look at the Vermont farm on their honeymoon. Hal's father had passed on.

They decided to live on the farm. A week later a handsome big car stepped in front of Rita's former home. Rita, in the swellest sport toggery, ran up to get her few belongings.

Luella was home, squawking about her tough luck. It seemed that her boy friend, Mr. Collins, whom she married, forgot to mention that he already had a wife. The long scratch on her face was a present to her from the first, and only legal, Mrs. Collins.

Rita said she was sorry, she took her things and went down to the big car. Stepmother and Luella leaned out of the window and stared.

"Luella," Rita shouted, "why don't you go and get yourself a nice sailor? They make swell husbands!"

Luella was still muttering profanity as Rita and Hal drove away.

BARNEY GOOGLE AND SPARK PLUG

By DeBeck

A Boloney Handicap

POLLY AND HER PALS

By Sterrett

When Paw Meets Paw

THE NEBBS

By Carlson

A Fool There Was

VANILLA AND THE VILLAINS

By McClure

Peace and a Gold Piece

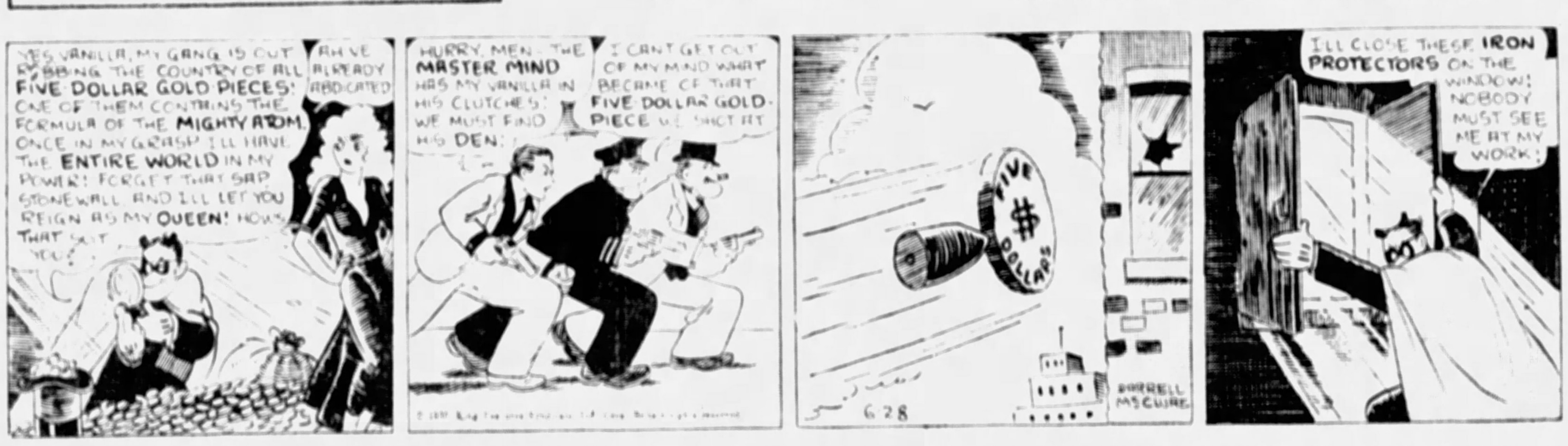

MICKEY MOUSE

By Disney

A Pair of Tough Customers

DUMB DORA

By Fung

A Prune Didn't Always Have Wrinkles

BRINGING UP FATHER

Too Good to Be True

By McManus

MAGGIES VOICE SCARED THE COOK AWAY· THANK GOODNESS I WUZ WONDERIN' HOW TO GID RID OF HER·
I'LL LOCK THE DOOR SHE MIGHT COME BACK· I'LL SEE TO IT THAT SHE DON'T GIT IN·
WHAT ARE YOU DOIN' IN THE KITCHEN AN' WHY ARE YOU LOCKIN' THAT DOOR?
GET OUT AN' STAY OUT· I CAN'T GO TO MY ROOM AN' COME BACK WITHOUT FINDIN' YOU SNOOPIN' AROUND IN THE KITCHEN·
GEO MCMANUS
6·28

TILLIE THE TOILER

Mac Is Tempted

By Westover

HERE'S AN ORDER FROM THE BOSS, WHIPPLE IT SAYS YOU CAN'T WEAR SHORTS ANYMORE
HE CAN'T TELL ME WHAT TO WEAR WHEN TILLIE SAW HIM WEARING SHORTS
YEH, AND I'M GONNA THROW A "SHORTS" PARTY AT THE BEACH NEXT WEEK
"THAT'S A GREAT I DEA
AND YOU'RE INVITED, MAC· ALL YOU HAVE TO DO IS COME IN "SHORTS"
I GUESS THAT LETS ME OUT
HE'S AFRAID SOMEONE WILL SEE HIS KNEES
YOU MAKE ME TIRED. WHY DON'T YOU SNAP OUT OF IT AND BE MODERN
I CAN'T PICTURE MYSELF IN THOSE GYP PANTS, THAT'S ALL
BIG SALE ON MENS' SHORTS
WILL MAC FALL FOR THE NEW SUMMER STYLE FOR MEN?
WAIT AND SEE
RUSS WESTOVER
6·28

ELLA CINDERS

Telling the Story

By Plumb and Conselman

HERE'S WHAT'S HAPPENING!
Greedy for her husband's wealth, Mrs. "Luxury" Cole caused him to disinherit his son for marrying a show girl, Betty! Old Man Cole forced his son and Betty to separate!
MONEY IS EVERYTHING! WITHOUT IT YOU ARE NOTHING!
Ella was taking care of Betty's baby, Giggles! Mrs. Cole had Ella jailed falsely on a charge of child-stealing! Then she put the baby without identity in a foundling home!
But Ella had time to convince Old Man Cole that he was wronging his son and Betty! Cole went to Canada, to find his son and make amends!
I WAS A FOOL IN THE FIRST PLACE TO LISTEN TO MY SECOND WIFE AND THEREBY INJURE A THIRD PARTY! BUT I'LL MAKE UP FOR IT!
Mrs. Cole skipped to Europe! Ella got out of jail, found Giggles, and is now on her way to the Cole mansion to meet Betty! She's taking the matron of the home along to prove the plot!

THE BUNGLE FAMILY

Uncertain News

By Tuthill

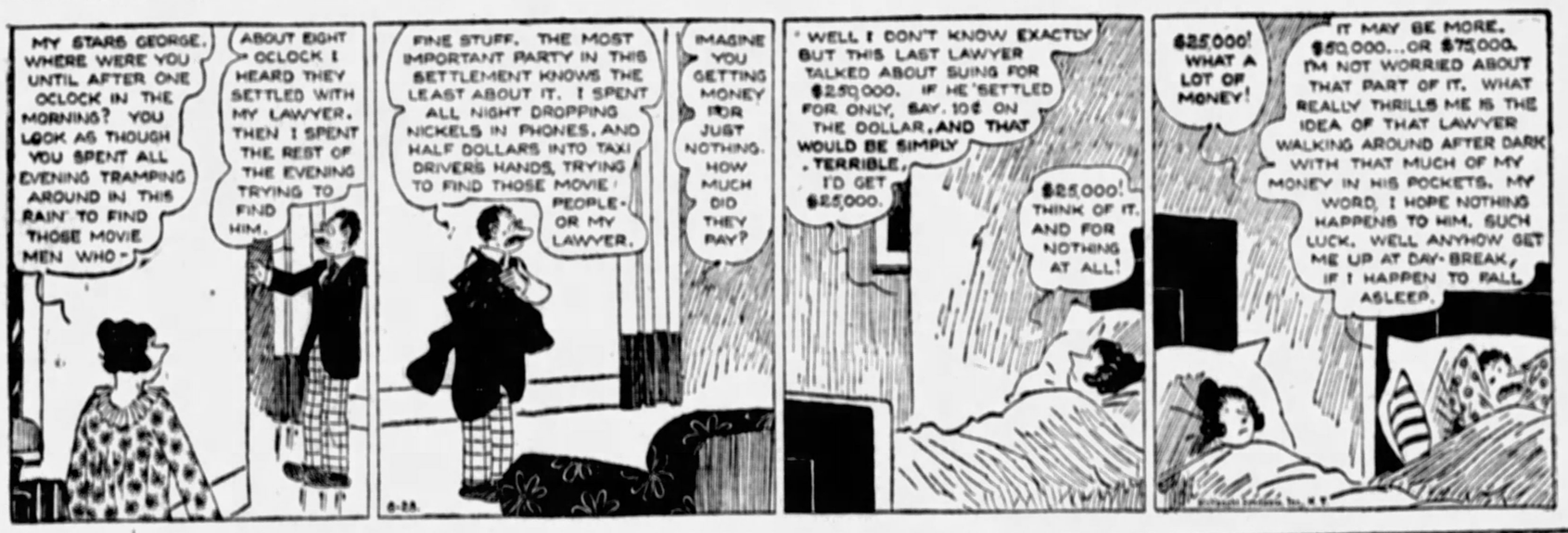
MY STARS GEORGE. WHERE WERE YOU UNTIL AFTER ONE OCLOCK IN THE MORNING? YOU LOOK AS THOUGH YOU SPENT ALL EVENING TRAMPING AROUND IN THIS RAIN TO FIND THOSE MOVIE MEN WHO-
ABOUT EIGHT OCLOCK I HEARD THEY SETTLED WITH MY LAWYER. THEN I SPENT THE REST OF THE EVENING TRYING TO FIND HIM.
FINE STUFF. THE MOST IMPORTANT PARTY IN THIS SETTLEMENT KNOWS THE LEAST ABOUT IT. I SPENT ALL NIGHT DROPPING NICKELS IN PHONES, AND HALF DOLLARS INTO TAXI DRIVERS HANDS, TRYING TO FIND THOSE MOVIE PEOPLE- OR MY LAWYER.
IMAGINE YOU GETTING MONEY FOR JUST NOTHING. HOW MUCH DID THEY PAY?
WELL I DON'T KNOW EXACTLY BUT THIS LAST LAWYER TALKED ABOUT SUING FOR $250,000. IF HE SETTLED FOR ONLY, SAY, 10¢ ON THE DOLLAR, AND THAT WOULD BE SIMPLY TERRIBLE. I'D GET $25,000.
$25,000! THINK OF IT. AND FOR NOTHING AT ALL!
$25,000! WHAT A LOT OF MONEY!
IT MAY BE MORE. $50,000... OR $75,000. I'M NOT WORRIED ABOUT THAT PART OF IT. WHAT REALLY THRILLS ME IS THE IDEA OF THAT LAWYER WALKING AROUND AFTER DARK WITH THAT MUCH OF MY MONEY IN HIS POCKETS. MY WORD, I HOPE NOTHING HAPPENS TO HIM. SUCH LUCK. WELL ANYHOW GET ME UP AT DAY-BREAK, IF I HAPPEN TO FALL ASLEEP.

THIMBLE THEATER

A Point in Snork's Favor

By Segar

JUST KIDS

He Can't Win

By Carter

I COME IN TO ASK YOU IF YOU'D DO ME A LITTLE FAVOR?
WHAT IS THE FAVOR?
CAN'T CHA PROMISE TO DO IT BEFORE I TELL YUH WHAT IT IS -MOM?
FIRST YOU MUST TELL ME WHAT IT IS
IT AIN'T FAIR- MOM- THAT'S WHAT IT AIN'T! - TO MAKE ME TELL YOU FIRST WHAT THE FAVOR IS!
WHY ISN'T IT FAIR?
'CAUSE IF I TELL YUH WHAT IT IS FIRST THEN YOU WON'T DO IT!
HOLMES HARPER

COOK-COOS by Ted Cook

(Copyright, 1930)

A Challenge to the Mothers of America!

WASHINGTON. — In order to prove that home brews are injurious to the system, Horace Frisby, Congressman - at - Large, yesterday announced he would subject himself to the most exacting test. "I will sample various home brews every day from now until September first. I will then tour the country, lecturing on the bad effects I expect to suffer. All I ask is that the mothers of America send in samples of the injurious malt brews they are forced to make to satisfy their husbands' greed. The Anti-Saloon League, if it so desires, will be permitted to share in the experiment by merely paying my traveling expenses."

* * *

Deciding that traffic congestion is unnecessary, the national conference on street and highway safety is trying to do something about it.

But without traffic jams how would the guy who insists on tooting his horn achieve self-expression?

* * *

Perhaps many potential criminals have been saved from their natural inclinations by this frequent opportunity to annoy other people.

* * *

LABOR CRISIS IN FLORA, ILLINOIS

(Flora, Ill., Journal-Record)

Will Hoover has built some of the finest houses in Flora. He has about fifteen men at work on a large house in sight of the B. & O. He noticed one of his cold shouldered carpenters counting box cars attached to two engines. The carpenter said, "That's the longest train I ever saw," and Mr. Hoover said, "You're the laziest carpenter I ever saw, 96 cars loses you $7.50 a day. So pack up and high ball out of here." Mr. Hoover said train loads like that passed every day and he didn't aim to hire any carpenter to count the cars.

* * *

BULL-ETIN

(N. Y. Times)

"In ten years we will have 10,000 Westchester children playing on musical instruments. By this very reasonable human thing Westchester realty values should be swelled." — William L. Ward, Republican Leader.

* * *

Republicans may be conservative in some things, but their logic is certainly revolutionary.

Little Bennie, in the attic,
Found his father's automatic,
Then in search of childish fun
Shot his Auntie with the gun,
Mother said, "Good gracious, Bennie;
Auntie's had a shot too many!"

* * *

Headline says —

PROHIBITION ON TRIAL IN U. S. SENATE

Of course they shouldn't give prohibition a trial suddenly. Doctors say it is better to taper off.

* * *

Aunt Bella is a great patron of the drama.

"Many a true word," she declares, "has been spoken through false whiskers."

* * *

Says Genevieve the kitchen cynic—

"I can't think of anything more unnecessary than a song writer worrying because he hasn't an idea."

* * *

FAMOUS LAST WORDS
Oh, you're just a big, overgrown boy.

* * *

Wuf!

Today's Crossword Puzzle

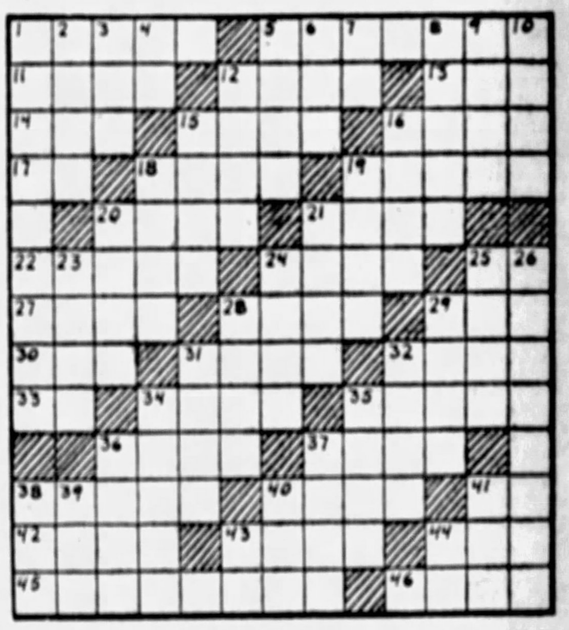

HORIZONTAL
1—Enemy.
5—Shadows.
11—Later name of Esau.
12—Only.
13—Propel by means of oars.
14—At present.
15—Dwelling.
16—Roster.
17—Hebrew name for God.
18—Kindle.
19—Burden.
20—Sect.
21—Turn toward.
22—Separate.
24—Spike or sharp point.
25—Foot (abbr.).
27—Toy representing a person.
28—Fade.
29—Digit of the foot.
30—Measure of length now rarely used.
31—Take care of
32—Place for storing grain.
33—Thus.
34—Final
35—Made into a bale.
36—Vehicle.
37—Room in which a prisoner is kept.
38—Frolic
40—Path.
41—Alternative.
42—Barren.
43—Territory.
44—Nothing.
45—Pays religious reverence.
46—Hallowed.

Herewith is the solution to yesterday's puzzle.

M	A	R	S	H	A	L	■	A	N	I	S	E
E	■	A	P	E	■	O	W	L	E	T	■	V
A	S	■	Y	A	P	■	E	B	B	■	L	I
L	I	D	■	R	A	T	E	S	■	D	E	N
S	T	O	A	■	I	O	N	■	S	A	I	C
■	■	T	E	R	R	A	N	T	■	R	I	B
O	S	■	A	G	E	■	F	O	R	■	O	D
P	■	A	D	O	■	L	A	Y	E	N	T	■
E	R	I	A	■	L	E	V	■	S	O	T	S
R	I	D	■	M	O	T	O	R	■	T	E	E
A	M	■	S	I	R	■	R	O	B	■	R	E
T	■	B	A	S	E	D	■	S	U	E	■	D
E	X	A	C	T	■	O	V	E	R	L	A	Y

(Copyright, 1930, King Features Syn., Inc.)

VERTICAL
1—Outlaws.
2—Image of worship.
3—Oath.
4—Part of to be.
5—Cupola.
6—Beverage.
7—Note of the scale.
8—Wear away.
9—Take notice of.
10—Large bird noted for its grace on the water.
12—Classify.
15—Handle of a sword.
16—Run.
18—Roll up and secure, as a flag.
19—Body of inland water.
20—Hail.
21—Discover.
23—Game played on horseback.
24—Short or labored breath.
25—Front.
26—Gently.
28—The Occident.
29—Large in stature.
31—Having a sharp, sour taste.
32—Unadorned.
34—Stuffs with bacon or pork.
35—Bubble.
36—Cocoanut-husk fiber.
37—Peruses.
38—Perceived.
39—For
40—Sharp knock.
41—Lubricate.
43—Chinese weight.
44—Negative.

WHY PITTSBURGH IS GREAT
Most Important Railroad Safety Devices Developed Here

Pittsburgh Sun-Telegraph

BE A PITTSBURGH BOOSTER
To Your Friends in Other Cities

SATURDAY, JUNE 28, 1930

Established 1927 by Pitt Publishing Co. Pittsburgh, Pa. President, William Randolph Hearst; Vice President and Publisher, H. M. Bitner; Secretary-Treasurer, A. W. Clark; Associate Editor, C. W. Danziger; Managing Editor, Dwight Fee; Business Manager, J. A. Grant. Entered as second class matter at the postoffice at Pittsburgh, Pa.

National advertising representatives, Paul Block, Inc., 247 Park avenue, New York; Palmolive Bldg., Chicago; General Motors Bldg., Detroit; Little Bldg., Boston; Chestnut-Wilkes Trust Bldg., Philadelphia; 315 Chancery Bldg., San Francisco.

The Associated Press is exclusively entitled to the use for re-publication of all news credited to it or not otherwise credited in this paper and also the local news published herein. All rights of re-publication of special dispatches herein are also reserved.

Editorials in Brief

Some Things Pittsburghers Are Talking About.

The killing of a 7-year-old boy by a "hit-and-run" driver on the Freeport road is reported, one of a number of recent cases in which autoists, after striking persons, fled before their identity was learned. These cases present a challenge to detectives no less urgent than the challenge in exciting murder mysteries, and the culprits should be hunted down relentlessly.

It speaks well for District Attorney Andrew T. Park that he did not disregard a letter complaining about lawlessness on the North Side, as he might have done, because the identity of the writer was not fully disclosed. Anonymity of timid complainants often serves as an excuse for ignoring troublesome complaints. Park has done well to investigate the charges.

East Ohio street is promised a system of street lights similar to that planned for downtown Fifth avenue, recognition thus being given to the importance of the North Side thoroughfare. The fact is that at night the Golden Triangle is by no means Pittsburgh's only gay district. Indeed, a stranger, being taken to Penn avenue in East Liberty, between Highland and Frankstown, in the evening, and also to downtown Fifth avenue, might easily imagine the East End business district to be the city's night life center.

The Vital Statistics Division of the Department of Commerce reports there were 11,245 fewer births in Pennsylvania last year than in 1928. If that seems to be bad news and disturbing, here is a piece of cheerful news to counterbalance it: The State Health Department announces the number of deaths of babies under one year of age in 1929 was by far the lowest on record. As between more babies and healthier babies it is not hard to make a choice.

Dr. Robert Clarke, vice president of Geneva College, is to be respected for desiring, on applying for naturalization, to add to the required oath to support the Constitution and laws of the United States the words "so far as they are in accord with the moral laws of Jesus Christ." Nevertheless, it was right that he be denied citizenship on those terms. It is hard to see how anyone could argue otherwise after reading the Supreme Court's decision, written by Justice John W. Kephart, in which Judge McConnell, of Beaver County, is upheld in refusing naturalization to Dr. Clarke.

Pittsburghers, on the average, eat almost twice as much candy as persons in other cities, according to the National Confectioners' Association. That speaks well for our abstemiousness as to liquor, if a theory put forth about the time prohibition went into effect carries weight. It had been observed, it was said, that when drinkers went on the "water wagon" they developed a sweet tooth, and candy makers predicted a big demand for confectionery from persons giving up liquor.

After all the questions that have been raised and the charges made as to the safety of the Liberty Tubes, it is gratifying to receive the clear-cut statement of George E. Clarkson, of the Better Traffic Committee, on the subject. What he says is reassuring, but to make assurance doubly sure he gives some common sense advice, which should be heeded. The principal possibility of danger lies in a jam, and it will be no more than prudent to keep traffic out of the tunnels if cars in the tubes should be halted for any reason.

Work has been started on 34 city construction projects for which contracts recently were awarded. That is good news, for it means employment for a number of men. Every public construction job that can be done now should be done, including the Town Hall, the river-rail terminals, and the new postoffice.

A circle of boys and girls at the Soho Community House are committing poems to memory. Several of the group have memorized 100, and everyone has learned at least 10. Provided it is done with pleasure, and not under any sort of coercion, the learnings of the poems will give the children an asset that will be of considerable cultural value to them throughout their lives. Forcing children to commit things to memory is another matter. How many have come actually to hate the Bible because of the mistaken practice of parents of another generation of requiring children to memorize Scripture verses as a punishment for wrongdoing?

New records for speedy transportation of freight, made recently by Pittsburgh division of the Pennsylvania Railroad, are impressive. There has been steady increase in the number of gross ton miles per train hour, and the average speed of freight movements has jumped to 10.1 miles per hour. Rivermen had figures a few years ago showing freight could sometimes be shipped more swiftly by water than by rail. But that would not be true if all railroads handled goods as rapidly as the Pennsylvania's Pittsburgh division.

'Chuck' Klein Wins Fame In a Few Short Years

Several years ago a 19-year-old boy named Charles Klein was starting the serious phase of life as an obscure laborer in an Indianapolis steel mill. Nicknamed "Chuck," this broad-shouldered lad of smiling countenance could play baseball a bit beyond the skill of his sandlot buddies. In a year or more he had won a berth with a Central League team.

Today "Chuck" Klein, still under 25, is the holder of the National League record for home runs, a feat he achieved in his first full year in the majors. A member of the Philadelphia Nationals, he is alloted more space each day than the mayor of the great city he represents on the diamond.

In every town in the league this youth's autograph is sought by hundreds of boys who look up to him as a hero.

Where, but in America, could such a meteoric rise to fame be achieved?

SUN TELEGRAPH'S PLATFORM

For Pittsburgh and Western Pennsylvania

1—A better, cleaner, more beautiful city.
2—Rapid Transit.
3—Repeal or modification of "blue law."
4—Establishment of Pittsburgh metropolitan district.
5—Community Fund for charities.
6—Town Hall, seating at least 15,000.
7—Voting machines to insure honest elections.
8—Development of river transportation.
9—Development of air transportation.

The Spreading Spot -:- Drawn by Nelson Harding

A sinister expansion, this—
The spreading shadow, then the shot
Prove unmistakably to all
The growth of Gangland's murder spot.

The challenge from the Underworld
To Organized Society
Must now be recognized and met
With action, not with apathy.

"Bugs" Baer Says:

From Yeast to Wet

Since New Jersey skidded from yeast to wet every politician in the land is rushing down to the lumber yards to order a new plank.

"Bugs" Baer

That's the biggest thing that's happened in Jersey since Washington threw a dollar across the Hotel Potomac bar.

Of course, the victor is Dwight Morrow, a distinguished man of letters and plenty of stamps. He is the popper-in-law of Lindy, the only hero who never made a blindfold test.

Mr. Morrow had three opponents running against him in the opposite direction. There is no hesitation about his speeches.

He goes straight to the pint.

Incidentally, the news reels are putting over some plain and fancy diplomacy on the drys. Each week you hear a prominent prohibitionist mumbling loudly on the screen.

He starts by saying: "Ladies or gentlemen, you all know that prohibition is such a success in America that we are thinking of building another brewery."

That's about as far north as he gets. Some rascal in the audience chops loose with some very sarcastic asthma. In the old country we used to call it hissing.

Hissing a news reel is great sport. The dryster continues talking because he doesn't know that his speech is as popular as a Marine at a sailors' picnic.

Just when the prohib is telling what a wonderful thing the Eighteenth Amendment is for falling arches, some citizen in the balcony hollers:

"Aw, pull in your neck, the ceiling's too low."

That's the first time we ever heard anybody talking back to a talking picture. It gives you an idea of the commercial value of Einstein's new theory.

Answering a talking picture is the height of un-employment.

But it's a lot of fun and happy days. The audience grabs the hissing monopoly. It got so contagious that we started in to turn on the steam also.

We made funny noises at the bone-dry on the screen. But he kept right on scolding in a jolly way that indicated he must have thought he was home.

The audience finally started throwing fountain pens, hats, and coins at the talking picture. It looks as if the pendulum has swung back and knocked the cuckoo out of the clock.

Ten years ago they used to cheer the drys. It seemed like a good idea at the time, as Wilhelm said when he started the war.

(Copyright, 1930.)

DRAMA OF MODERN SCIENCE

By Archibald Henderson

The era of modern scientific development may be said, roughly, to cover the past century and a half. Many and spectacular have been the scientific achievements of this wonderful period. Yet certain inventions and discoveries stand out with dramatic conspicuousness, like beacons along the pathway of progress and enlightenment. These beacon lights of science have been accentuated in the recent pageant of engineering, presented under the direction of Prof. George Pierce Baker, of Yale, in celebration of the fiftieth anniversary of the founding of the American Society of Mechanical Engineers at Stevens Institute, on April 7 last.

First, we are shown the crucial moment in James Watt's career. The year is 1772, when the inventor is 36. He was intent upon improving the imperfect steam engine, already invented. By cooling or condensing the steam in a separate chamber, keeping the cylinder hot and admitting steam to lower the closed-top piston, Watt effected the necessary improvements which constitute the fundamentals of every steam engine. By taking over an interest in Watt's invention, just when the young inventor was in despair, Boulton laid the foundation of the engineering firm of Boulton & Watt, which produced the first commercially successful steam engine.

Another dramatic scene in the pageant shows George Stephenson before a parliamentary committee, pleading for a charter for the proposed Liverpool and Manchester Railway. In face of a storm of ridicule, Stephenson predicts: "I think you will live to see the day when railroads will supercede almost all methods of conveyance in this country—when mail coaches will go by railway and railroads will become the great highway for the king and all his subjects. The time is coming when it will be cheaper for a working man to travel upon a railway than to walk on foot." In this year, 1825, steam-propelled trains actually traveled at the dizzy speed of six miles per hour! Stephenson ultimately triumphed, built the Liverpool and Manchester Railroad, and constructed the famous engine, Rocket, which won first prize in the contest of October, 1829.

Another important episode of the pageant is concerned with Robert Fulton and his steamboat, the Clermont, which carried one of the Watt & Boulton steam engines. On this famous trip of the Clermont Fulton predicted: "When we land in Albany, we shall have proved that here we have cheap and quick conveyance for the merchandise of the Mississippi, Missouri and other great rivers which are now laying open their treasure to the enterprise of our countrymen."

Not the least impressive scene shows Faraday conducting one of his revolutionary experiments. A fortune was promised him, on the one hand; the presidency of the Royal Society was offered him on the other. He preferred to devote himself singly and unreservedly to the pursuit of science for its own sake.

Three dramatic moments in the drama of modern science, each of which was in a sense an inevitable consequence of Faraday's discoveries, are shown in the pageant. These deal respectively with Samuel F. B. Morse and the telegraph, Alexander Graham Bell and the telephone and Guglielmo Marconi and wireless transmission across the Atlantic. The pageant, fittingly enough, closed with the turning on of the current in the old Edison headquarters in Manhattan. The electric bulb, the subdivision and distribution of the electric current, was the end of the pageant, but the beginning of the contemporary light age.

(Copyright, 1930, Newspaper Feature Service, Inc.)

LISTEN, WORLD

By Elsie Robinson

The way is hard—and I am torn by doubt,
Confused by theories, dulled by the long grind
Of work and worry, loneliness and grief.
God, can You hear above this dust and din?
They say You once were man and knew man's pain—
Can you remember that far agony,
And, out of pity, grant this prayer to me?
Give me a quiet spot within my soul—
Like a green refuge in the forest's heart,
Walled round with silence, dim and sweet and cool—
Where I can hide myself, sometimes, away
From all the heat and clamor of my life.
A quiet spot, where memories may come
As dappled deer come down the forest aisles,
Drifting like shadows through the sun shot gloom,
So may my memories pass, without a pang,
Leaving me quickened by their loveliness.
Then, as a weary traveler slips within
The still, green crystal of some forest pool,
So may I slip within a pool of peace
And cleanse myself of all the dust of strife
And hate and greed and prickling conceit,
And then lie still—forgetful for a while
Of my silk Self, and all its noisy doubt
So, dreaming, may I slowly come to feel
Your friendly Presence, brooding all about—
And catch some shining glimpse of Your great plan,
And, for an instant, feel my hand in Yours.
Because You were a man and knew man's pain,
Because You were a man and knew man's fear,
And all man's tire and loneliness and grief,
Give me this secret spot, where I may rest.
Then, having rested, help me go once more
To face the challenge of this thing called life,
And make as good a showing as I may,
In those hard tasks You've given me to do.
This is my prayer. Grant it, I pray, Oh God,
For once, they tell me You were tired too.

(Copyright, 1930, King Features Syn., Inc.)

Worst Story I Have Heard Today

By WILL ROGERS.

There was an American visiting in a country town in England, and the American was making everybody's eyes stick out, telling them how tall the Chrysler Building is and how fast the subways run and everything. One day the talk was about marriage and divorce. The American says, "In New York, you know, a couple is divorced every 50 minutes."

"I don't believe that one," says one of the listeners to another. "You know they'd soon get tired of that kind of 'orse play and quit being married altogether!"

The Rhyming Optimist

By ALINE MICHAELIS.

Philosophy

Philosophy is sober stuff
And life is never long enough
To learn what it would teach.
So hidden are its subtle ways,
So secret is its devious maze,
So far its windings reach.

But when through forests deep I tread,
With tall pines singing overhead,
And dogwood boughs all white,
Or when I walk beside the sea,
I hear strange voices speak to me
Across the star-strewn night.

Philosophy seems cold, remote,
And lessons from a linnet's throat
Bring more of good to me;
I hold that June some way knows
More surely how to cure man's woes
Than all philosophy.

Text For Today

For this is the love of God, that we keep his commands: and His commandments are not grievous.—I John v:3.

(The text for today is suggested by the Rev. O. J. Muller, pastor, Grace Evangelical Lutheran Church, North Side.)

THE SCIENCE OF LIFE

By H. G. WELLS
In Collaboration With
Prof. Julian Huxley and George P. Wells.

Sec. 7. Mapping the Chromosomes

We have already written of the remarkable confidence with which the Geneticist can display a map of the chromosomes of such a creature as Drosophila and localize and identify the genes thereon.

H. G. Wells

Genetics is a science with all the attractiveness and perhaps some of the defects of hardy youth. It has been developed with extreme enthusiasm in the last quarter of a century and it has achieved very brilliant results.

But there is a Wonderland touch about some of its claims and assertions that holds back many of the maturer biologists from complete acquiescence in all its enthusiasms.

Meanwhile we record the marvel of this mapping of the chromosomes of Drosophila. Marvel it is. These things we describe here with such detail and exactness are visible only with the highest power of the microscope.

We are dealing with forms that would make the finest fairy that was ever imagined seem a colossal monster of clumsiness in comparison.

Never has the reader's unassisted eye seen anything so fine and small as the reality we here enlarge for him.

In the various species of the Fruit-fly Drosophila, easy to breed, easy to observe and rich in varieties, Morgan and his indefatigable associates have been able to explore the behavior of over 400 genes.

In addition there must be an unknown number of true breeding genes which have as yet given no variations to betray their nature. In the cells of this genus of fly there are only four pairs of chromosomes.

It has been shown, by an elaborate process of experiment and reasoning, that these 400 and more genes are crowded in a chain along the chromosomes. They are not strung together anyhow, it would seem, but arranged along the chromosome in a fixed definite order.

The reduction division of the germ-cells of Drosophila to form the gametes has been watched and recorded in great detail. As we know already the chromosomes then come together in pairs instead of splitting.

Now the pairs that so unite are always the corresponding pairs. The description of cell-division in Chapter 2 may seem marvelous enough, but we did not go then into the full intricacy of this delicate process.

In this Fruit-fly the two little blobby chromosomes pair, the two shorter rods pair and the long V-shaped chromosomes pair, each with its corresponding fellows of the other set.

At the reduction division each daughter-cell gets one member of each pair and thus it is ensured that each of the resulting gamets shall get one complete outfit.

The same is true of the chromosome of many other creatures. Moreover, the chromosomes during the pairing process lie in very accurately dovetailed apposition, even the individual corresponding genes of the members of a pair being opposite to each other.

And sometimes they twist a little round each other, like Hermes' snakes, while they are writhing in the nucleus in the early stages of the reduction-division.

Even the minutest details of these microscopic juxtapositions are accurately reflected in the subsequent inheritance. In the first place, if two genes are placed in the chromosomes they will tend to be handed on together from generation to generation.

The units which are handled and dealt out on the spindle of a dividing cell are chromosomes, not genes. The genes go in bundles. In the case of the tall yellow-seeded and short green-seeded peas, the height gene and the seed-color gene are in different chromosomes.

If they were in the same chromosome we should expect the original pairs with which we started to reappear in the second cross-bred generation, and that the tall plants with green seeds and the dwarf plants with yellow seeds would not appear.

However, as a matter of fact we learn from this Drosophila work that this linkage of genes which are carried by the same chromosome is by no means complete.

When the pairing chromosomes curl round each other they may exchange bits of themselves. They may come unstuck along a rather different line from that in which they met.

Thus the genes are shuffled around and appear in ever-changing combinations even when they are carried by the same chromosomes.

(Copyright, 1930, H. G. Wells, Julian Huxley, George Philip Wells.)

Abroad With A New Yorker

By O. O. McIntyre

LE HAVRE: The Normandy coast, as usual, was misty with a thin drizzle when the boys and girls ended the six-day buggy ride and began to disembark, Le Havre, despite a heavy mistral, at 6 a. m. was bustling. It is a seaport and "a big ship was in." Custom inspection is casual.

Under the great landing shed the dinky continental train with its peanut-stand whistle was waiting. Tourists have heard much of the brigandage of porters at Havre and Cherbourg. A single porter carried all our hand luggage from the ship to the train compartment and bestowed a gracious "Merci, monsieur!"

His tip was 15 francs—or 60 cents. Four porters carried the same luggage from the curb to the ship edge—a shorter distance—in New York and at a cost of $2, and if one of them stopped long enough to bestow a hasty thank-you it entirely escaped me. And I'm a hound for such details.

My method of packing is somewhat like Noel Coward's. I stuff all my belongings in a suit case and then clip off the edges. I left on the steamer one pocket lighter, a bright yellow steamer cap and a left Russian red house boot.

The boat train starts with a quick lurch when a rheumatic old man pops out of nowhere and runs up and down along the track ringing a hand bell. Those not aboard when he makes his sudden appearance are left behind. We whirled by three amazed passengers sampling bottled beer from a portable cart.

An ancient philosopher has observed that the prosperity of a country can be estimated by its new roofs. Judging from that standard France is on the up and up. Havre and the surrounding country fairly glisten with freshly placed roof tops. A good year for roofers, anyway. And mimosa is in bloom.

The conductor with winey red cheeks and a sour winey breath seemed pleased the dog occupied one of the seats. There was a charge of $1 when he collected and which I do not believe will ever find its way to the coffers of the chemin de fer etat. But conductors must live. Or think they must.

* * *

In our compartment was a bright blonde whose fingernails were lacquered an ebony black. Her gown, too, was black, as was her cloche hat. I almost expected to see her teeth beetled to complete the picture. She spoke to the conductor in a rapid foreign tongue and lit a black-tipped cigaret. Henry Bell suggested she might be a crepe hanger by occupation.

* * *

It is interesting to watch a group of passengers glare at each other when they take their places in the compartment of a continental train. Invariably they seem ready to fly at each others throats. But after they ride awhile they find they want to play pat-a-cake and not kill each other at all. Some of the greatest and most enduring friendships of travelers have begun in these haphazard meetings.

* * *

One of my best friends in France is a perfumer who quarreled with me seven years ago over room in the overhead baggage space of a boat train. We were both wrong, admitted it, snapped into a waltz and every time I come to Europe we exchange Alphonse and Gaston calls.

* * *

All through the Normandy fields are glaring signs: "Visit Egypt!" The unseasonable weather of the Riviera has killed its popularity, at least temporarily. Monte Carlo has had the worst season in history as have other resorts on the Southern coast. On the other hand, winter sports at St. Moritz and in the Swiss Alps are attaining an amazing social following.

(Copyright, 1930, McNaught Syn., Inc.)

ONCE OVERS

By J. J. Mundy

There are too many who want to be known as good fellows. Are you one?

Do you fail to support your convictions, to stand by a certain principle that all your life has seemed to you to be right and just?

Do you avoid opposition because you fear censure?

You are afraid to antagonize and so you allow another to lead you in most matters.

You would resent being called cowardly but it applies to the course you take.

You have demonstrated a certain kind of physical bravery in the past.

You were unafraid when duty led to hazardous undertakings.

But mere physical bravery is not the only kind worth while.

There are times and conditions when it is infinitely harder to stand up for a principle than it would be to face the cannon's mouth.

The serious results which may come as an aftermath of opposing friends in defense of what you know should be your standards often requires more nerve than a matter of mere physical daring.

Throughout your life haven't you tried to retain your friends regardless of and even though you lost your self respect?

If so, you make too great sacrifices for popularity and it is not worth it.

(Copyright, 1930, International Feature Service, Inc.)